The Key

1961

1961

The Key

ALLEN COUNTY PUBLIC LIBRARY
3 1833 03576 9113

GENEALOGY
977.202
AN4AHS
1961

Digitized by the Internet Archive
in 2010 with funding from
E-Yearbook.com

http://www.archive.org/details/key1961ango

1961 KEY

ANGOLA HIGH SCHOOL — ANGOLA, INDIANA

PUBLISHED BY THE SENIOR CLASS

Contents

FACULTY ..... *Page* 10

CLASSES ..... *Page* 22

ACTIVITIES ..... *Page* 54

SPORTS ..... *Page* 80

Foreword

The purpose of this book is to arouse in the mind of the reader an abundance of memories. We, the class of 1961, *have placed within these covers a record of our best remembered activities and accomplishments.*

Appreciation

We, the graduating class of 1961, wish to express our appreciation to Mr. Morin, who has been our class sponsor during our junior and senior years of high school, and to Bruce Anderson, our class president for all four years of high school.

Our many thanks are given to these two for their understanding and guidance.

From the entire graduating class — a fond farewell, Mr. Morin and Bruce! May your future years bring you only successes.

Calendar

SEPTEMBER—
- 6—Football begins—Decatur
- 13—Juniors order class rings

OCTOBER—
- 8—Marching Band Contest
- 19—Y-Teen and Hi-Y initiations

NOVEMBER—
- 4-5—"Bull in a China Shop"
- 16—Senior Key sales party
- 19—Hornets down Concordia 62-61, here

DECEMBER—
- 17—"Drifting and Dreaming"
- 20—Choir Concert

JANUARY—
- 20—Three one-act plays
- 28—District Vocal Contest

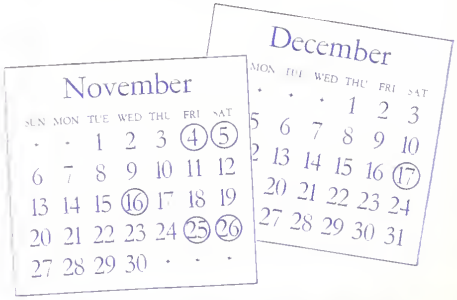

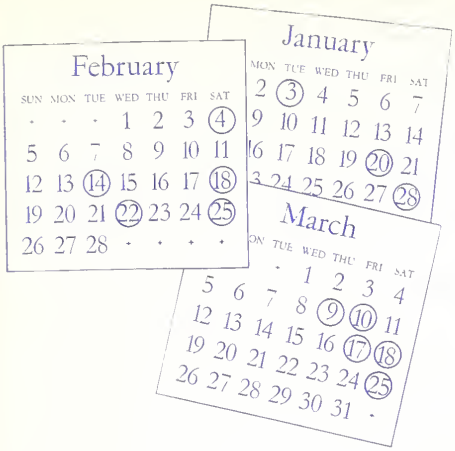

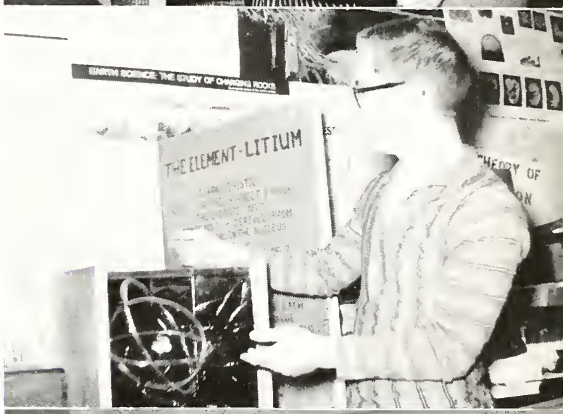

FEBRUARY—

4—District Band Contest
22—Hornets down Riverdale in Sectional
25—Hornets meet Garrett in Sectional Finals

MARCH—

9-10—"Take Care of My Little Girl"
25—Regional Achievement Tests
District B.O.V. Contest
Science Fair

APRIL—

18—Orchestra Concert

MAY—

12—Achievement Day
17—Senior Class Day, Seniors dismissed
21—Baccalaureate
26—Commencement!

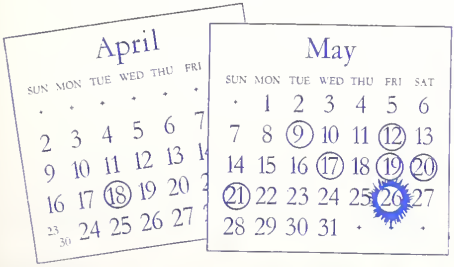

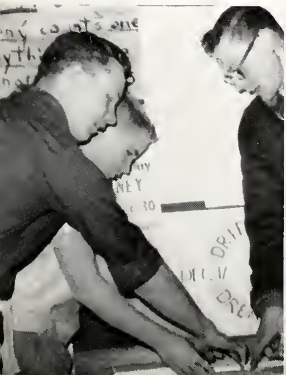

Superintendent

Always smiling and greeting us with a friendly "Hello" is our superintendent, Mr. Boomershine. He never has been too busy to talk with us whenever we needed counsel. We sincerely thank you, Mr. Boomershine, for making our school a top rate institution of learning, and we are proud to say we attended Angola High.

ADMINISTRATION

Principal

Mr. "Mac" has been a true friend to us during our high school days here at A.H.S. He has always been very willing to help us with any problem, be it personal or pertaining to school work. We wish to thank you, Mr. McCutchan, for your help and guidance and for your helping to make our four years so pleasant and profitable.

H. C. Wisner, Treasurer; D. G. Mason; H. H. Stevens, President; R. L. Nedele, Secretary; Paul Strock, Vice-President.

Board of Education

We owe much to the Board of Education, who have worked extremely hard on the building program and many other matters throughout the year.

Secretaries

Our efficient secretaries have always been willing to help us with our problems and answer all our questions.

Kitty Ferro, Betty Servis, Bonnie Wilcox, Edith Cox.

Faculty

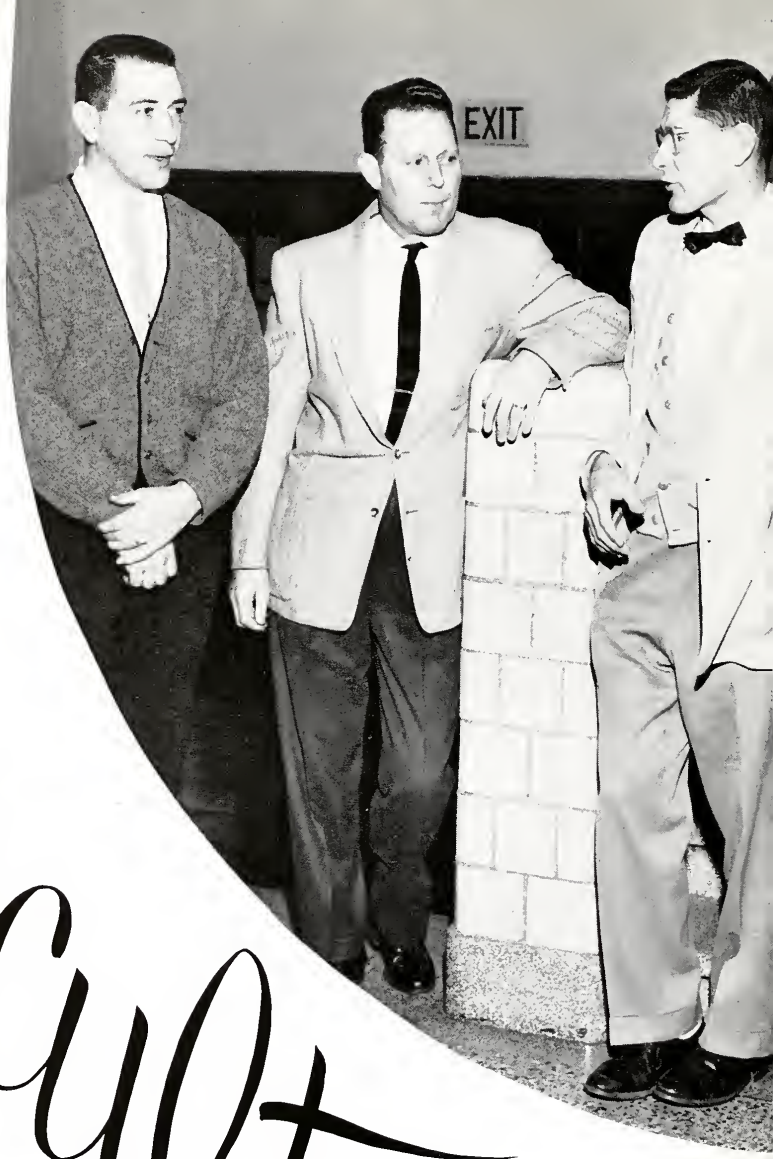

Faculty

Even though MR. DRUCKA-MILLER'S interest is history, he wants to know about the progress of the senior math. class that MR. HAMMEL teaches.

MRS. CLINE and MRS. CHOKEY are discussing the accomplishments of the English classes, and MR. BARKDULL stops before going to bookkeeping class.

Counselling appears to be enjoyable work for MR. MILHOLLIN. MRS. TRENNEPOHL and MISS REED have accepted his advice with broad smiles.

During a locker-side visit MR. CABLE is giving a graphic account of a Freshman basketball victory that would be of interest to MR. DYGERT before physics class begins.

Faculty

MR. MYERS and MR. AVERY pass the time of day before geometry and speech classes start.

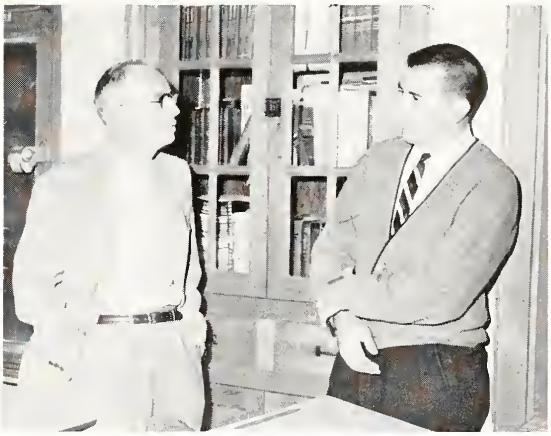

MRS. CLINE is inquiring how MR. HOFFMAN, the student teacher, enjoys teaching literature. MISS SHULTZ listens in.

MRS. PHILLIPS before science class listens to MR. DENHARDT'S explanation of a shop project.

Is MR. MORIN asking MRS. VOSTEEN whether she can name the counties in Indiana? She can!

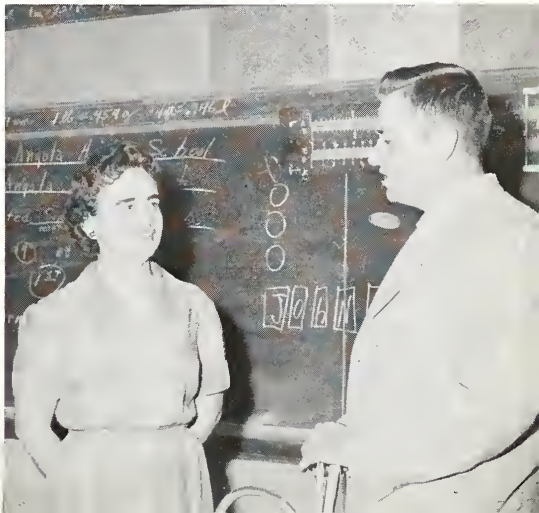

Faculty

MISS SIEBOLD, after a successful choir practice, is pleased to hear of MR. GODLEVSKI'S plans for orchestra.

MR. WEARLY is giving JOHN KRAMER of the seventh grade some suggestions on his mechanical drawing.

MR. BERNHARDT is impressing upon two students, BILL HART and JOE STONECIPHER, the need of thinking through some scientific material.

MR. CONDON is replying to MR. THOMPSON'S inquiry concerning the progress of the current play practice.

Faculty

MISS OHLMAN and SHARON LACEY are going over some library cards.

MISS IDDINGS is checking LEROY'S typing. It's probably okay.

MRS. BUSE is showing MRS. BORING and MRS. HERBER one of the garments made in home economics class.

MRS. CLARK is interested in a toad that MIKE BEARD has brought to her attention. The field of science is made up of wonders.

Faculty

MR. NICHOLS has stopped in the hall to exchange a few words with MR. NESBITT and MR. DRUCKA-MILLER. The conversation must be interesting.

MRS. CROW has the plans finished for her physical education classes.

MR. THOMPSON, MR. JOHNSON and MR. BRAYTON are in an interesting discussion. It could be about anything—Latin, mechanical drawing, English or maybe a football practice.

MRS. KILE is looking over the bookkeeping paper MR. BARKDULL is correcting.

Faculty

MR. AVERY and MR. PORTER are examining some stage equipment.

These three coaches—MR. DYGERT, MR. KELLEY, and MR. CABLE must have all their difficult problems solved!

Custodians

Our faithful custodians—LESTER SHELTON, CARLTON ERWIN, and RALPH MYERS—are examining a new vacuum pump to be placed in the furnace room.

Jesse Greenamyer, Mrs. Helen Linnemeier, Otto Linnemeier, Kenneth German, Fordyce Johnson, Carl Waymire, Robert Morley, Hollis Fisher, Clifton Nilson, Loren Dixon, Ora McClish.
NOT PICTURED: DeWayne Braman, Larry Klink.

Our Bus Drivers

Many of our students arrive at school regularly and on time each day because of the faithfulness of our friendly, courteous bus drivers. We want to thank them for their service.

Safety Patrol

The safety of the students of our school is guaranteed by our very capable safety patrol who are on duty every morning before school, at noon, and after school in the afternoon.

HARRY SOWLE takes his place in front of the school to help us safely across busy Highway 27. EARL V. ADAMS patrols the Felicity and Wayne crossing. ROBERT GEBHART is at the Washington and Maumee crossing.

We should like to extend our thanks to you, Safety Patrol.

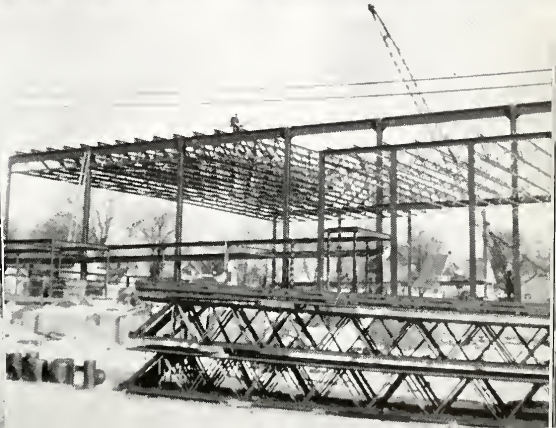

PLEASANT LAKE SCHOOL

Dear to the hearts of many of the seniors is the Pleasant Lake School, where they first started on their educational climb.

HENDRY PARK SCHOOL

The Hendry Park School is one of the newest grade schools in this area. Its modern equipment and sunlit rooms make going to school a pleasure.

CARLIN PARK SCHOOL

Carlin Park School, our newest grade building, is a joy to behold with the beautifully colored walls, the shiny desks and sparkling floors. It was completed this spring.

OUR NEW GYMNASIUM

Our new gymnasium is under construction. The underclassmen are looking forward to gym classes, basketball games, music practice and many other activities within this huge building.

Classes

Seniors

CONNIE LOUISE FISHER

Y-Teens II, III, IV. Latin Contest I.

THOMAS LEE WAITE

Track I; Basketball I, II; Baseball I; Attended Pleasant Lake High School I.

JACK L. ROUTSONG

Hornet Staff IV. Attended Pleasant Lake High School I.

JEANETTE KUCKUCK

Class Treasurer III; High School Choir I; Y-Teens IV. Attended Talleson High School, Talleson, Arizona, 1 semester. Pleasant Lake High School 1 semester; Edon High School 2 years. F.H.A. Historian III; Teen Club Sergeant at Arms II; Vice-President F.H.A. of Williams County, Ohio, III.

SYLVIA SUE CROWL

Junior Play Cast III; High School Choir III, IV; F.T.A. I, II, III, IV; Parliamentarian III; Hornet Staff Business Manager IV; Key Staff IV; Three One-Act Plays Stage Crew I, III; Thespian Society III, IV, Secretary-Treasurer IV; Band I, II, III, IV; Girls' Glee Club I; District Solo & Ensemble Contest I, II, III, IV; Y-Teens II, III, IV; District B.O.Y. Contest I, II, III, IV; State B.O.Y. Contest I, II, III; Girls' Athletic Association II, III, IV, Secretary III; Junior Classical League I, II, III, IV; Pep Band III; Tumbling Team II, III, IV.

SIGRID DIANE SOMERLOTT

Senior Play Stage Crew IV; F.T.A. I, II, III; Hornet Staff IV; Key Staff Chairman IV; Band I, II, III, IV; Girls' Glee Club I; Girls' Octet I; District Solo & Ensemble Contest I, II, III, IV; Y-Teens II, III, IV; B.O.Y. Contest I, II, III, IV; May Queen Court III; Essay Contest I; Pep Band I, III, IV; Mixed Woodwind Ensemble III, IV; Clarinet Ensemble I, II; Track Queen Court II.

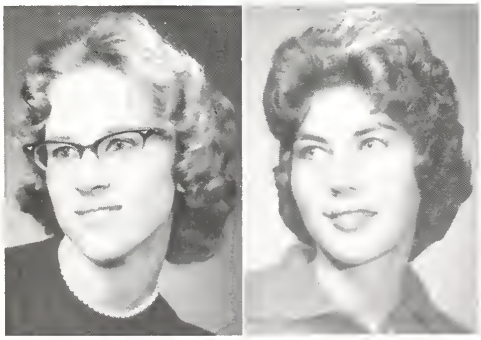

LARRY RAY SUNDAY

High School Choir I, II, III, IV; Vocal Quartet IV; Key Staff IV; Hi-Y I, II, III, IV, Chaplain II, President III, Vice-President IV; Track I, II, III, IV; Basketball I, II, III; Operetta Chorus I, Hi-Y Summer Camp III; Hi-Y National Conference III; Football I, II, III, IV; Grasshopper Cantata III, IV, Vocal Octet I, III; Thespian Play Cast IV.

BOBBIE SUE SAPP

Hornet Staff III; Key Staff IV; Y-Teens II, III, IV.

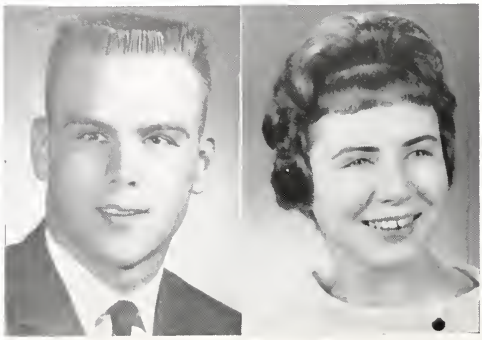

Seniors

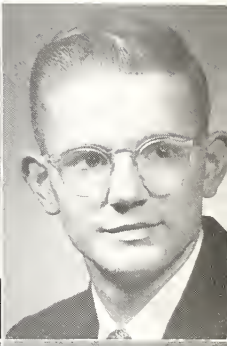
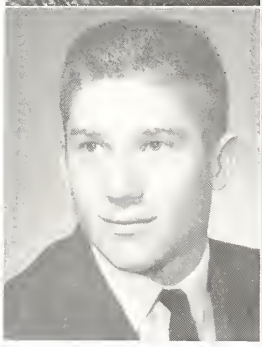

BARBARA S. McKINLEY

Junior Play Stage Crew III; High School Choir III; Key Staff Associate Editor IV; Band I, II, III, IV; District Solo & Ensemble Contest I, II; Y-Teens II, III, IV; B.O.V. Contest I, II, III, IV; Pep Band I.

BRUCE R. STEINKE

Safety Patrol I, II, III.

TERRY JOE ARKWRIGHT

Class Vice-President III, IV; Junior Play Student Director III; High School Choir I, II, III, IV; Key Staff Sports Editor IV; Three One-Act Plays Stage Crew III; Three One-Act Plays Student Director IV; Thespian Society III, IV; Band I, II, III, IV; Christmas Prom King IV; District Solo & Ensemble Contest II, III; Hoosier Boys' State III; Hi-Y I, II, III, IV, Chaplain III, President IV; Track I, II, III, IV; Basketball I, II; Baseball III, IV; B.O.V. Contest I, II, III, IV; State B.O.V. Contest I, II, III; Student Council Secretary-Treasurer IV; Junior Clasical League III, IV; Poetry Contest IV; Football I, II, III, IV; Hi-Y State Summer Camp III, IV; School Play Stage Crew IV.

KAY BAILEY

Class Business Manager III; Junior Play Stage Crew III, High School Choir IV; F.T.A. II, III, IV; Hornet Staff Editor III; Key Staff Editor IV; Three One-Act Plays Stage Crew III; Hoosier Girls' State III; Good Citizen of Girls' State City; Y-Teens II, III, IV, Cabinet III, IV; Student Librarian II, III; Attended National Y.W.C.A. Convention III; Junior Classical League I, II, III, IV; Poetry Contest II; Essay Contest III, IV; De Immortales Staff II; All School Play IV; D.A.R. School and County Good Citizen Award; National Honor Society III, IV, Secretary IV; Rotary Speech Contest IV; Freshman Choir I.

JACK K. BERLIEN

Junior Play Cast III; High School Choir I, II, III, IV; Vocal Quartet III, IV; Key Staff IV; Three One-Act Plays Cast IV; Thespian Society III, IV; Hi-Y I, II, III, IV; Track I, II, III, IV; Basketball I, II, III, IV; Baseball I, III, IV; B.O.V. Contest I, II, III, IV; Student Council I; Mathematics Contest II, III, IV; Football I, II, III, IV; National Honor Society III, IV, President IV.

FRANCES V. ICKES

Y-Teens IV; Attended Pleasant Lake High School I, II; Orland High School First Semester III.

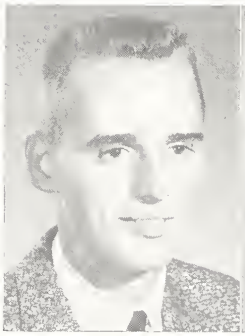

JUDY ELLEN BRADY

Junior Play Cast III; F.T.A. I, II, III; Historian II; Hornet Staff IV; Key Staff Chairman IV; Three One-Act Plays Stage Crew I, II, III; Thespian Society III, IV; Cheerleader II, IV; Y-Teens II, III, IV; Student Librarian III, IV; Student Council I, II; Latin Contest I; May Queen Court I, III; Junior Classical League I; Poetry Contest IV; Essay Contest III.

ROZELLA KAY AUGUST

Class Secretary III, IV; Junior Play Cast III; High School Choir I, III, IV; Hornet Staff Editor IV; Key Staff IV; Cheerleader I, II, III, IV; Y-Teens II, III, IV, Cabinet IV. Attended Pleasant Lake High School I

Seniors

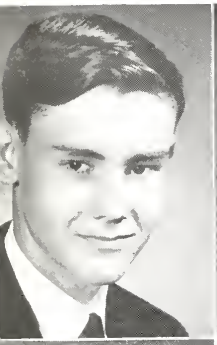

PHILLIP DONALD MUSSER

Band I, II, III, IV; Orchestra I; District Solo & Ensemble Contest I, II, III, IV; B.O.V. Contest I, II, II, IV; Junior Classical League I, II, III, IV; Essay Contest IV; Psi Iota Xi Scholarship to Michigan State University III; Pep Band II, III, IV; Dance Band II, III; World Affairs Institute IV.

HELEN ROSALEE GREENAMYER

Junior Play Stage Crew III; F.T.A. II, III, IV; Hornet Staff IV; Key Staff IV; Y-Teens II, III, IV; Junior Classical League I; 4-H Nine Years; Junior Leader Two Years; Freshman Choir I.

JUDITH ANN GRIFFITH

Class Treasurer III, IV; High School Choir III, IV; Vocal Sextet I, II; Band I, II, III, IV; District Solo & Ensemble Contest I, II, III, IV; Y-Teens II, III, IV, President IV; B.O.V. Contest I, II, III, IV; Student Council III; Girls' Athletic Association I, II, III, IV, President II, III; May Queen Court III; Band Camp I, II; Grasshopper Cantata III, IV; Girls' Tumbling Team II, III, IV; Brass Sextet II, III, IV.

MARILYN ANN HARRIS

Junior Play Cast III; Hornet Staff IV; Key Staff IV; Band I, II, III, IV; Girls' Glee Club I; Orchestra II, III, IV; District Solo & Ensemble Contest I, II, III, IV; Y-Teens II, III, IV; B.O.V. Contest I, II, III, IV; Junior Classical League I; De Immortales Staff I; State Solo & Ensemble Contest III.

WILLIAM CHARLES GRIFFITHS

Junior Play Cast III; High School Choir II, III, IV; Three One-Act Plays Cast III; Thespian Society III, IV; Band I, II, III, IV; Orchestra II, III; District Solo & Ensemble Contest I, II, III, IV; Hi-Y II, III, IV; B.O.V. Contest I, II, III, IV; Mathematics Contest II; Football I, II, III, IV.

VICKI NADINE FRADENBURG

F.T.A. III, IV; Hornet Staff III; Key Staff IV; Three One-Act Plays Stage Crew III; Three One-Act Plays Cast IV; Y-Teens II, III, IV; Freshman Girls' Choir I; G.A.A. I; 4-H I.

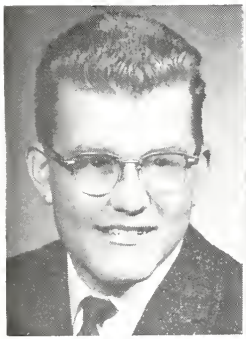

RUSSELL LEE NORAGON

Junior Play Stage Crew III; Three One-Act Plays Cast III; Projectionist I, II, III.

SHARON KAY MAUGHERMAN

Junior Play Stage Crew III; High School Choir III, IV; Mixed Chorus III, IV; Hornet Staff IV; Key Staff Associate Editor IV; Three One-Act Plays Stage Crew I; Thespian Society III, IV; District Solo & Ensemble Contest I; Y-Teens II, III, IV; B.O.V. Contest III, IV; Girls' Athletic Association I, II, III, IV; Junior Classical League I, II, III, IV; Essay Contest IV; De Immortales Staff II; Freshman Choir I.

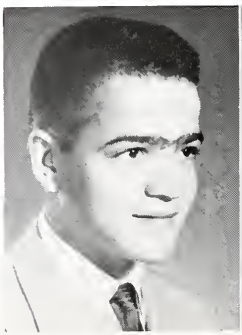
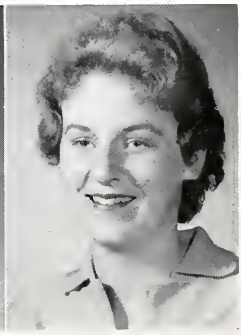

Seniors

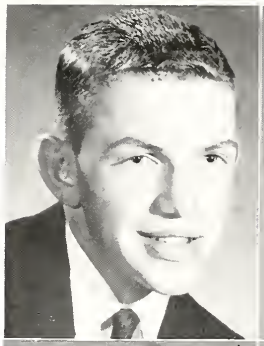

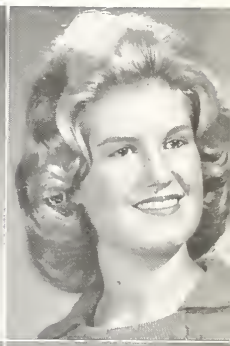

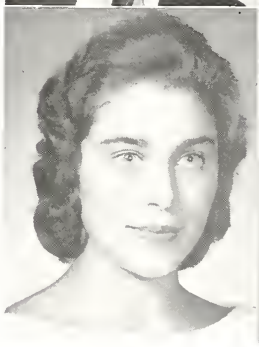

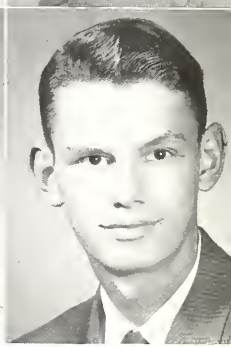

JACK DEWAYNE TUTTLE

High School Choir III, IV; Key Staff IV; Track I, II, III, IV; Basketball I, II, III, IV; Baseball I, II; Golf I, II; F.F.A. II; Football III, IV; Freshman Class Play I; Attended Hamilton High School I, II.

KARI JO ALDRICH

Junior Play Cast III; High School Choir III, IV; F.T.A. I, II, III; Hornet Staff IV; Key Staff IV; Three One-Act Plays Stage Crew IV; Three One-Act Plays Cast I; Thespian Society IV; Band I, II, III, IV; Orchestra II; District Solo & Ensemble Contest I, II, IV; Y-Teens II, III, IV, Pianist III, IV; District B.O.V. Contest I, II, III, IV; State B.O.V. Contest I, II, III, IV; Piano, Vocal, String Contest I, II, III, IV; Pep Band I, II, III, IV; Girls' Vocal Ensemble I, II, III; Junior Classical League I, II, III, IV; Psi Iota Xi Scholarship for piano to Michigan State University III.

MARY STEFANY ANN SLANINA

High School Choir III, IV; F.T.A. I, II; Key Staff IV; Band I, II, III, IV; Orchestra I, II, III, IV; District Solo & Ensemble Contest I, II, III, IV; State Solo & Ensemble Contest II, III; B.O.V. Contest I, II, III, IV; Mathematics Contest II; English Contest III, IV; Latin Contest I; Junior Classical League I, II, III, IV; Poetry Contest I, IV; Girls' Ensemble I, III; Grasshopper Cantata III, IV; National Honor Society III, IV; National Merit Scholarship Semi-Finalist IV; Pep Band I, II, III, IV; National Science Foundation Scholarship III; Class Valedictorian IV.

RAYMOND JONES

Key Staff IV.

SANDRA L. MESTON

Junior Play Stage Crew III; Hornet Staff III; Key Staff Assistant Editor IV; Hoosier Girls' State Alternate III; Y-Teens II, III, IV, Cabinet III; Student Librarian IV; Poetry Contest I; Home Economics Assistant III, IV.

SAMUEL CLYDE DIRRIM

High School Choir I, II, III; Band I, II, III, IV; District Solo & Ensemble Contest III; Basketball I, II, III; Safety Patrol I, II; Football II.

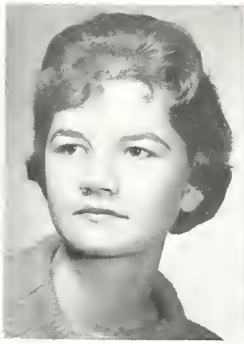

MICHAEL DEMING

High School Choir I, II; Hi-Y II, III; Basketball I; Poetry Contest II; Key Staff IV.

NANCY JEANETTE SNYDER

Junior Play Stage Crew III; Hornet Staff IV; Key Staff IV; Y-Teens II, III, IV.

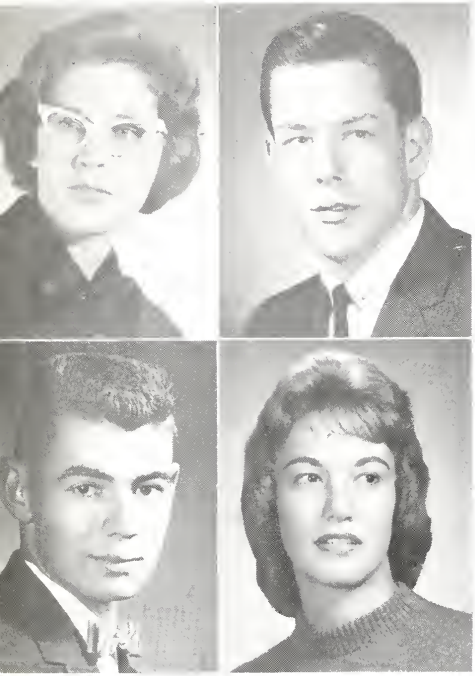

Seniors

KAYE ELAINE CONVERSE

High School Choir III, IV; Vocal Sextet III. Key Staff Chairman IV; Band I, II, III, IV; Girls' Glee Club I; Orchestra IV; District Solo & Ensemble Contest I, II; Y-Teens II, III, IV; B.O.V. Contest I, II, III, IV; State B.O.V. Contest I, II, III; Girls' Athletic Association II, III, IV; Pep Band III, IV; Dance Band III.

THOMAS R. DOUGLASS

Junior Play Stage Crew III; Key Staff IV; Three One-Act Plays Stage Crew IV; Thespian Society IV; Hi-Y II, III, IV; Track III; Football I, II, III, IV.

CARL EDWARD EVERETT

Hornet Staff III; Hoosier Boys' State III; Track I; Basketball I; Baseball I; 4-H four years; Attended Pleasant Lake High School I.

LINDA LEE EWERS

High School Choir IV; Vocal Sextet I; Key Staff Chairman IV; Three One-Act Plays Cast I; Band I, II, IV; District Solo & Ensemble Contest I; Y-Teens II, IV; B.O.V. Contest I, II; Student Council I, II; Girls' Athletic Association I, II; Essay Contest IV; De Immortales Staff II; Attended Bruce Mines High School, Bruce Mines, Canada, III; Choir III; May Queen Court III; Folk Dance Display III; Drum Majorette IV; Attended Drum Majorette Camp II; English Contest IV.

MICHAEL L. SHIRLEY

Key Staff IV; Hi-Y II, III, IV; Track II; Football III.

SUSAN CAROL CARR

Junior Play Stage Crew III; Junior Play Cast III; High School Choir IV; F.T.A. II, III, IV; Key Staff IV; Three One-Act Plays Stage Crew III; Thespian Society III, IV; Band I, II, III, IV; Girls' Glee Club I; District Solo & Ensemble Contest I, II, III, IV; State Contest III; Y-Teens II, III, IV; B.O.V. Contest I, II, III, IV; State B.O.V. Contest I, II, III; Mathematics Contest II, III; Junior Classical League I, II, III, IV; Essay Contest I; National Honor Society III, IV, Vice-President IV; Music Librarian II, III; 4-H Nine Years; Science Fair I.

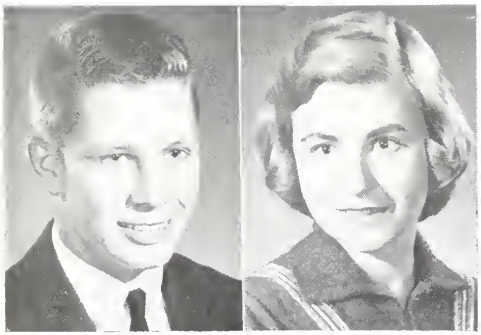

DAVID LEROY STROH

High School Choir I; Football II, III, IV; Attended Pleasant Lake High School I.

ANN LYNNE RAMSAY

Band I, II; Orchestra III, IV; District Solo & Ensemble Contest I, II, III, IV; Y-Teens II, III, IV; B.O.V. Contest I, II, III, IV; Junior Classical League I, II, III, IV; Essay Contest IV.

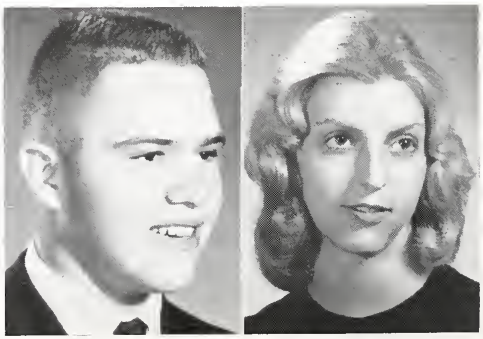

Seniors

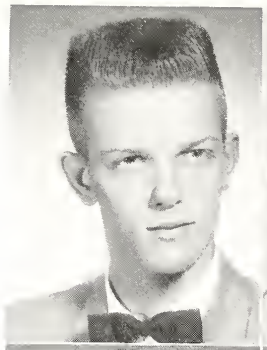

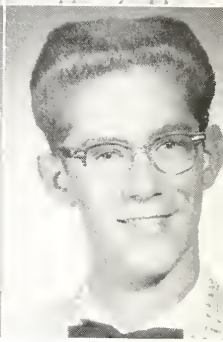

THOMAS ANDREW HUTTO

Safety Patrol I, II; Science Fair I, II, III, IV.

PAMELA WRIGHT

Junior Play Stage Crew III; Hornet Staff IV; Key Staff IV; Three One-Act Plays Stage Crew IV; Y-Teens II, III, IV; Girls' Athletic Association I.

SANDRA JEAN BARTO

Class Vice-President I; Class Secretary II; Junior Play Cast III; High School Choir I, II; Key Staff IV; Three One-Act Plays Cast IV; Band I; District Solo & Ensemble Contest I; Cheerleader I; Y-Teens III, IV; Student Council IV; Mathematics Contest II; May Queen Court III; Essay Contest IV; F.H.A. I, II; Governor's Youth Council IV; Attended Flint High School I, II; National Honor Society IV.

THOMAS C. JAMES

Hornet Staff III; Key Staff IV; Three One-Act Plays Stage Crew III; Basketball I; Safety Patrol I, II; Football I, II; Projectionist IV; Basketball Manager II, III.

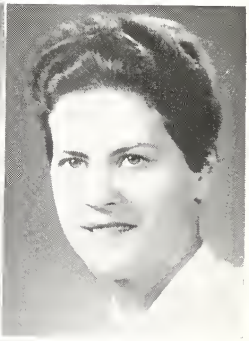

SHARON KAYE HANNA

Junior Play Stage Crew III; Junior Play Cast III; F.T.A. I, II, III, IV, Vice-President IV; Key Staff Assistant Editor IV; Three One-Act Plays Stage Crew III; Thespian Society III, IV; Y-Teens II, III, IV, Secretary III, Cabinet III, IV; Junior Classical League I, II, III, IV, Scriba II; De Immortales Staff II; National Honor Society III, IV; All School Play III; Thespian Play Director IV.

SHARON LOU LACEY

High School Choir I, III, IV; Key Staff IV; Three One-Act Plays Stage Crew IV; Band I, II; District Solo & Ensemble Contest II; Y-Teens II, III, IV; Girls' Athletic Association II, III, IV; Junior Classical League II, III, IV; Librarian Assistant IV; F.H.A. I; Junior Girls' Ensemble III; 4-H Four Years, President III. Attended Pleasant Lake High School I.

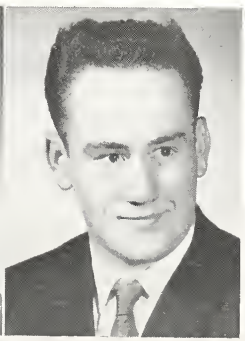

BARBARA ANN DOLE

Class Secretary I, II; Class Treasurer I, II; High School Choir I, II, III, IV; F.T.A. III, IV; Key Staff Assistant Editor IV; Band II, IV; Y-Teens III, IV; B.O.V. Contest I, IV; Student Librarian I, II; Student Council I, IV; Booster Club I, II; Junior Girls' Ensemble III; Attended Salem Center High School I, II.

LARRY GENE COLEMAN

Hi-Y I, II, III, IV; Basketball I; Football II; Projectionist II.

Seniors

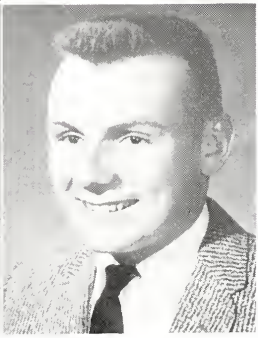

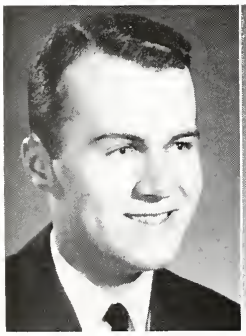

ROGER B. KARR

Key Staff IV.

BARBARA B. CROXTON

Junior Play Stage Crew III; F.T.A. I, II, III, IV; Key Staff IV; Three One-Act Plays Cast IV; Thespian Society IV; Band I, II, III, IV; Girls' Glee Club I; District Solo & Ensemble Contest I, II, III, IV; State Solo & Ensemble Contest III; Y-Teens II, III, IV; District B.O.V. Contest I, II, III, IV; State B.O.V. Contest I, II, III; Junior Classical League I. Poetry Contest IV; Majorette II, III, IV; Twirling Camp I, II, III, IV; Band Camp I; District Twirling Contest I, II, III, IV; State Twirling Contest III; Variety Show I.

VICKIE LYNN PHELAN

Junior Play Stage Crew III; All School Play Stage Crew IV; F.T.A. II, III, IV; Hornet Staff III; Key Staff IV; Three One-Act Plays Stage Crew IV; Thespian Society IV; Hoosier Girls' State III; Y-Teens II, III, IV; Girls' Athletic Association II, III, IV; Junior Classical League I, II, III, IV.

JOHN C. GRAMLING

Band I, II, III, IV; District Solo & Ensemble Contest II, III, IV; B.O.V. Contest II, III, IV; Student Basketball Manager I. Attended Pleasant Lake High School I.

JOHN ARTHUR SELLGREN

Senior Play Stage Crew IV; Key Staff IV; Three One-Act Plays Stage Crew IV; Thespian Society IV; Hi-Y I, II, III, IV; Mathematics Contest IV; Science Fair I; Football II; Projectionist I, II, III, IV.

ELAINE JOAN DELLER

Junior Play Stage Crew III; Senior Play Cast IV; Key Staff Associate Editor IV; Thespian Society IV; Band I, II, III, IV; District Solo & Ensemble Contest I, II, III; Y-Teens II, III, IV; B.O.V. Contest I, II, III, IV; Mathematics Contest II, IV; Poetry Contest I, IV; 4-H Eight Years; Pep Band I; Science Fair I, II, IV; Music Librarian III, IV; National Honor Society IV.

JUDITH KAYE SMITH

Hornet Staff III; Key Staff IV; Band II, III, IV; Y-Teens II, III, IV; B.O.V. Contest II, III, IV; Youth Center Junior Leader III, IV.

MARILYN GENE BLOUGH

Junior Play Stage Crew III; High School Choir III, IV; Key Staff IV; Three One-Act Plays Stage Crew II, III; Thespian Society III, IV; Y-Teens II, III, IV; B.O.V. Contest III, IV; Girls' Athletic Association I; Mathematics Contest II, III; Junior Classical League I, II, III, IV; De Immortales Staff I, II.

Seniors

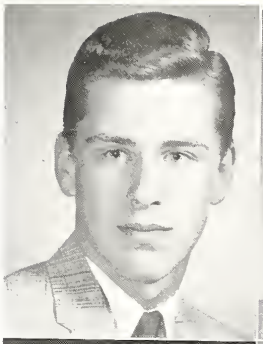

THOMAS A. PRISTAS

Track III, IV; Student Council II, III; Football I, II, III, IV; National Honor Society III, IV.

KAY K. CHRISTEN

Y-Teens III, IV; Girls' Athletic Association I.

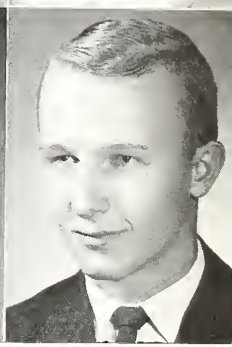

KAREN LYNNE PRIOR

Junior Play Stage Crew III; Hornet Staff IV; Key Staff IV; Y-Teens II, III, IV; Student Librarian IV.

JOHN ALBERT NEWNAM

Junior Play Stage Crew III; High School Choir I, II, III, IV; Key Staff IV; Three One-Act Plays Stage Crew III; Hi-Y II, III, IV; Golf II, III, IV; B.O.V. Contest I, II, III, IV; Operetta Chorus I; Grasshopper Cantata IV; Freshman Ensemble I; Thespian Play Stage Crew IV.

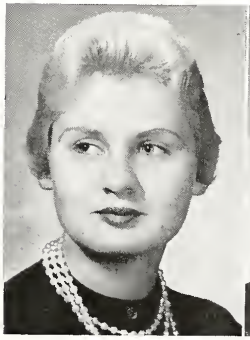

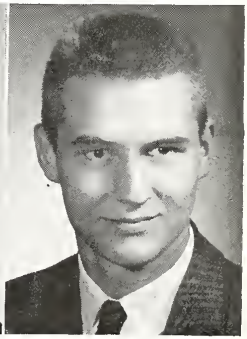

MARIALANA K. RENSCH

Junior Play Stage Crew III; Hornet Staff III; Key Staff IV; Three One-Act Plays Stage Crew II; Band I, II, III; District Solo & Ensemble Contest I, II, III; Y-Teens II, III, IV; B.O.V. Contest I, II, III; Junior Classical League I, II, III, IV; De Immortales Staff II; Pep Band I, II, III; Dance Band II, III.

MICHAEL HALEY

High School Choir I, II, III; Hoosier Boys' State III; Basketball I; B.O.V. Contest I, II, III.

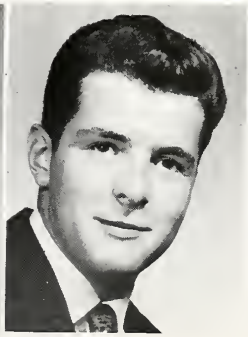

MARNA SUE THOMPSON

High School Choir I; Hornet Staff IV; Key Staff IV; Y-Teens II, III, IV; 4-H I; F.H.A. Historian I; Attended Pleasant Lake High School I.

WILLIAM K. STEELE

Orchestra I, II, III; District Solo & Ensemble Contest I, II, III; B.O.V. Contest I, II, III; Student Council I; Latin Contest I; Junior Classical League I, II, III, IV; Essay Contest IV; Science Fair I, III; Mathematics Association of America Award to Western Michigan University Summer Program III; Included in Honors Group of 20th Science Talent Search, Based on Science Project IV; National Honor Society III, IV; Class Valedictorian IV; Local Winner of Mathematics Association of America and Society of Actuaries Contest II, IV; Math Achievement Contest IV.

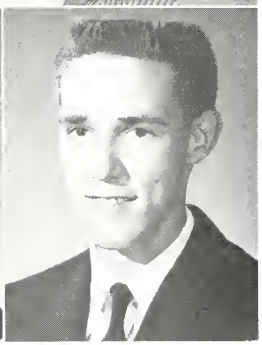

Seniors

JIM KELLY

Class Treasurer I; Junior Play Cast III; Track I, II, III; Basketball III; Football I, II, III; Attended Winchester High School I, II, III.

JUDITH ANN YOCKEY

Junior Play Stage Crew III; Junior Play Cast III; High School Choir I; Hornet Staff IV; Key Staff IV; Band I; Majorette I; Y-Teens II, III, IV, Student Council I; Essay Contest III; 4-H I, Attended Pleasant Lake High School I.

DIXIE C. STONECIPHER

Key Staff IV, Y-Teens II, III.

VERN SMITH JR.

Track I; Basketball I; Baseball I; Student Council I; Attended Pleasant Lake High School I.

KONITA JEAN FORBES

Junior Play Stage Crew III; Junior Play Cast III; High School Choir III, IV; Vocal Ensemble II; F.T.A. II, III, IV; Key Staff IV; Thespian Society IV; Band I, II, III, IV; Girls' Glee Club I; Orchestra I, II, III, IV; District Solo & Ensemble Contest I, II, III, IV; State Solo & Ensemble Contest II, III; Y-Teens II, III, IV; Rotary Oratorical Contest Local and District Winners III; District B.O.V. Contest I, II, III, IV; State B.O.V. Contest I, II, III, IV; Girls' Athletic Association II, III, IV; Junior Classical League I, II, III, IV; Poetry Contest I; Brass Sextet I, II, III, IV; Girls' Tumbling Team I, II, III, IV; Variety Show I; Majorette II, III, IV; Twirling Camp I; Band Camp I, II; District Twirling Contest I, II; World Affairs Institute IV.

PATRICIA SUE WATERS

Junior Play Stage Crew III; Hornet Staff III; Key Staff IV; Y-Teens II, III, IV; Student Librarian IV; 4-H six years.

DANIEL C. OBERST

Key Staff IV.

SHARON ARLENE MILLER

Junior Play Stage Crew III; High School Choir I; Hornet Staff Editor IV; Key Staff IV; Y-Teens II, III, IV; Student Librarian I; Attended Pleasant Lake High School I.

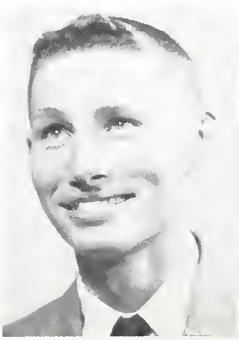

Seniors

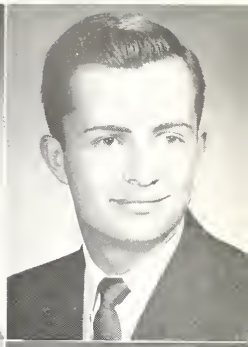

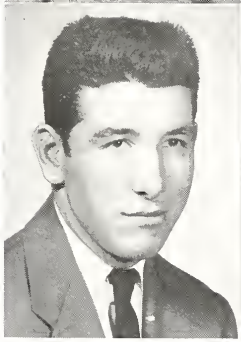

JOYCE ANN HEVEL

Junior Play Stage Crew III; High School Choir I; Key Staff IV; Three One-Act Plays Stage Crew IV; Band I; Hoosier Girls' State III; Y-Teens II, III, IV; Junior Classical League II, III, IV; Essay Contest III; Psi Iota Xi Scholarship for Speech and Hearing Therapy to Purdue IV. Attended Pleasant Lake High School I.

ELERY ELLSWORTH KIMES II

Hornet Staff IV; Key Staff IV; Hi-Y III, IV; Essay Contest III; Football III.

WILLIAM JOSEPH COLE

Junior Play Cast III; High School Choir III, IV; Senior Boys' Quartet IV; Boys' Octet III; Grasshopper Cantata III, IV; Three One-Act Plays Cast III; Thespian Society III, IV; Hoosier Boys' State III; Hi-Y I; Track III, IV; Football I, II, III, IV.

JOANN MALINDA THIELE

High School Choir I; Y-Teens IV; F.H.A. Parliamentarian I. Attended Pleasant Lake High School I.

SANDRA KAY HUBART

Hornet Staff III; Band I; Y-Teens II, III, IV; B.O.V. Contest I; De Immortales Staff I.

GLEN WOLCOTT ROGERS

Hornet Staff IV; Key Staff IV; Hi-Y I, III, IV; Football I.

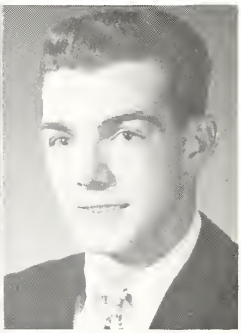

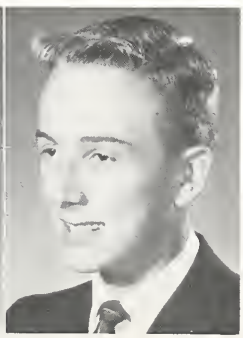

DONNA MARIE SMITH

High School Choir IV; F.T.A. III, IV; Y-Teens IV; Junior Classical League II, III, IV; De Immortales Staff II; Debate Contest III; Rotary Speech Contest III; National Honor Society III, IV; English Contest IV. Attended Redford High School, Detroit, Michigan, I.

LARRY J. PINGRY

Track II, III; Golf I; Student Council I, II. Attended Winchester High School, Winchester, Indiana, I, II, III.

Seniors

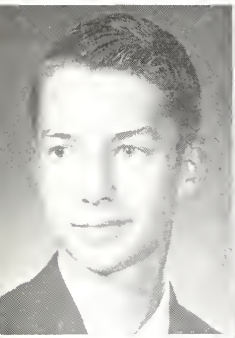

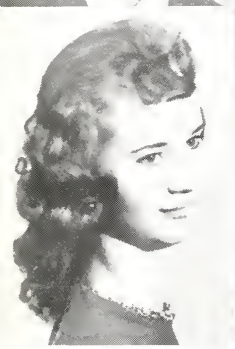

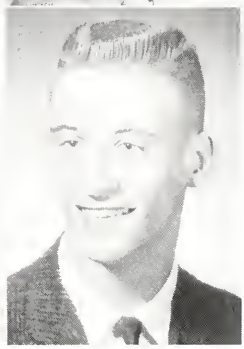

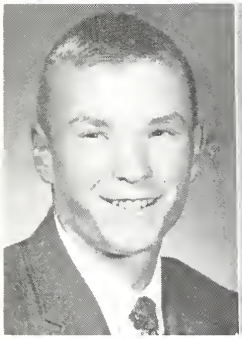

KENNETH WAYNE JOHNSON

Basketball I, Football I; Science Fair I, III, IV.

BARBARA LOU MAXTON

Junior Play Cast III; High School Choir III; Key Staff IV; Three One-Act Plays Stage Crew I, II; Three One-Act Plays Cast III; Thespian Society IV; Hoosier Girls' State III; Y-Teens II, III, IV, Cabinet IV; B.O.V. Contest III; Girls' Athletic Association I, II, III, IV; G.A.A. Tumbling Team I, II, III, IV; Three One-Act Plays Director IV; Vocal Ensemble II, III.

CAROL ANN LEIBEL

Junior Play Stage Crew III; Hornet Staff IV; Key Staff IV; Essay Contest III; Chorus I. Attended Pleasant Lake High School I.

RICHARD T. HULLINGER

Hi-Y I; Safety Patrol I, II; Football I.

PETE C. GARNER

Three One-Act Plays Stage Crew IV; Band II, III; Hoosier Boys' State III; Hi-Y II, III, IV; Junior Classical League I, II, III, IV.

KAREN LE ROWE

Hornet Staff IV; Key Staff IV; Y-Teens II, III, IV; Essay Contest I.

LYNN ROUTSONG

Hi-Y II, III, IV; Cross Country II, III; Basketball I, II; Football IV. Attended Pleasant Lake High School I.

BONNIE MOTT

Class Vice-President II; Junior Play Stage Crew III; High School Choir I, II; Vocal Sextet I, II; Key Staff IV; Band I, II; District Solo & Ensemble Contest I, II; Cheerleader I; Y-Teens III, IV; Mathematics Contest District and State II; Class Salutatorian IV. Attended Flint High School I, II

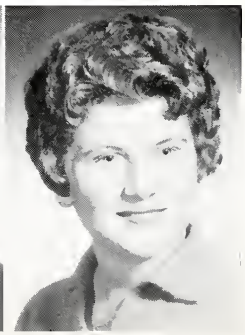

Seniors

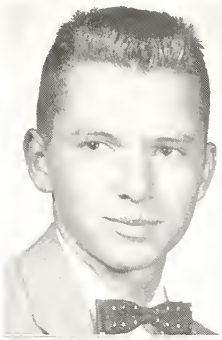

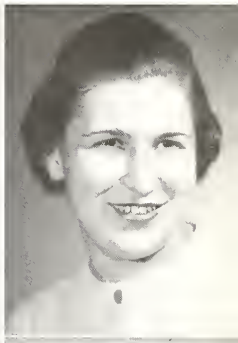

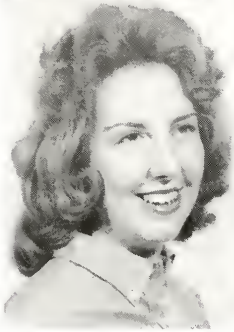

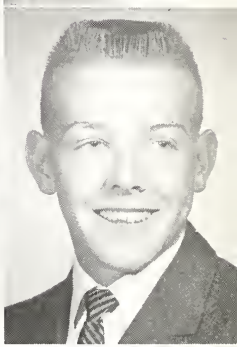

LARRY DUANE STOY

Basketball I; Attended Pleasant Lake High School I.

JANET ELAINE HANNA

Key Staff Chairman IV; Y-Teens II, III, IV; De Immortales Staff II; National Honor Society IV.

NANCY MARIE HINDMAN

Junior Play Stage Crew III; High School Choir I; Hornet Staff III; Key Staff IV; Three One-Act Plays Stage Crew IV; Y-Teens II, III, IV; Girls' Athletic Association IV; Junior Classical League II, III, IV; F.H.A. Vice-President I. Attended Pleasant Lake High School I.

MICHAEL LEE HALEY

Junior Play Cast III; High School Choir I, II, III, IV; Boys' Glee Club II; Key Staff IV; Hornet Staff III; Three One-Act Plays Stage Crew III; Thespian Society III, IV, Vice-President IV; All School Play III, IV; Hi-Y I, II, III, IV; Golf IV; Football I, II, III, IV.

ELIZABETH R. NICHOLS

Junior Play Stage Crew III; Junior Play Cast III; High School Choir III, IV; F.T.A. I, II, III, IV; Hornet Staff Associate Editor IV; Key Staff IV; Three One-Act Plays Stage Crew I, III; Three One-Act Plays Cast III; Thespian Society III, IV; Band I, II, III, IV; Girls' Glee Club I; Orchestra I, II, III, IV; District Solo & Ensemble Contest I, II, III, IV; State Solo & Ensemble Contest I, III, IV; Hoosier Girls' State III; Y-Teens II, III, IV, Cabinet IV; District B.O.V. Contest I, II, III, IV; State B.O.V. Contest I, III, IV; Girls' Athletic Association II, III, IV; Junior Classical League I, II, III, IV; Essay Contest III; Youth Center Council III, IV; Science Fair I; Dance Band II, III; Pep Band I, II, III, IV; Brass Sextet I, II, III, IV; Band Camp I, II, III; Girls' Vocal Ensemble I, III; Grasshopper Cantata III, IV; 4-H Eight Years; Betty Crocker Homemaking Award IV; National Honor Society IV.

LEROY DAVID CABLE II

Class Vice-President II; Junior Play Cast III; High School Choir I; Key Staff IV; Three One-Act Plays Cast IV; Thespian Society III, IV; Hi-Y II, III, IV, Chaplain IV; Track I, II, III; Basketball I, II, III, IV; Baseball I, II, III, IV; Golf IV; B.O.V. Contest I; Student Council II, III, IV, Vice-President III, President IV; Mathematics Contest I, II, III, IV; Junior Classical League III, IV, Co-Consul III; De Immortales Staff III; Art Club I; Archery Club I; Cross Country I; National Honor Society III, IV; Football II, III, IV; Political Club III, Vice-President III; Football II, III, IV; Science Fair Winner of American Cancer Society Award IV. Attended Adams Central High School, Monroe, Indiana, I.

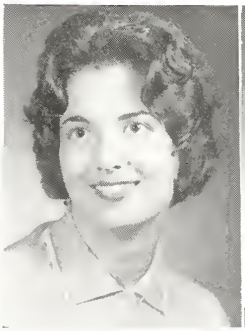

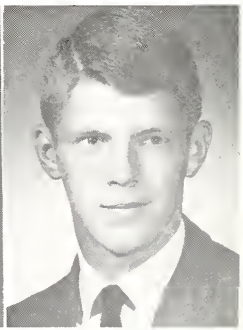

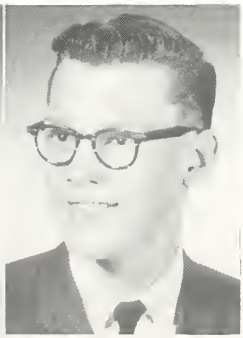

DIANA BOYER

High School Choir I; Key Staff IV; Cheerleader I; Y-Teens II, III, IV; Student Council I; Mathematics Contest I; Attended Pleasant Lake High School I.

RICHARD EUGENE MUSSER

Basketball II, III; Safety Patrol I, II.

Seniors

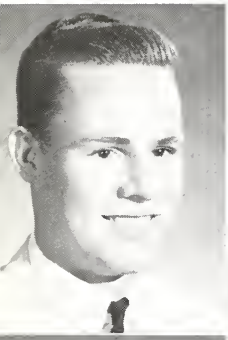

JAMES EDWARD KOLB

Hi-Y I, II, III, IV; Basketball I; Golf I, II; Safety Patrol I, II; Projectionist I, II.

CAROL ANN SHEETS

High School Choir III; Band I; Y-Teens IV; Student Librarian III, Girls' Athletic Association II, III. Attended Waterloo High School I, Fremont High School II, III.

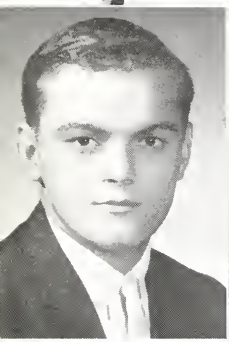

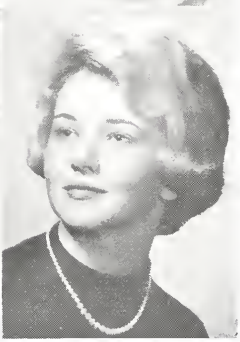

WILLIAM A. PARKS

Hoosier Boys' State III, Basketball I; Golf III; Attended Bronson High School, Bronson, Michigan, first part of I.

MERRILEE HAINES

Class Secretary I, II; Majorette I, II, III; Freshman Homecoming Queen Attendant I; F.T.A. II; Key Staff IV; Band I, II; Orchestra I, II; Y-Teens IV; May Queen Court III. Attended Frankfurt American High School in Frankfurt, Germany I, II, III.

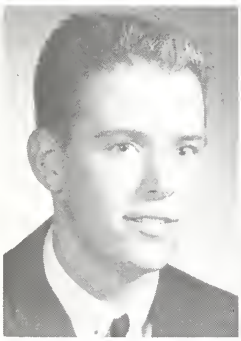

CLIFFORD DEAN RYAN

Class Secretary I, II; Class Treasurer I, II; High School Choir I, II, III, IV; Vocal Quartet IV; Key Staff IV, Hoosier Boys' State Alternate III; Hi-Y I, II, III, IV; Track I, II; Basketball I, II, III, IV; Golf III, IV; B.O.V. Contest I, II, III, IV; Grasshopper Cantata III, IV; Vocal Octet I, III; Football I, II, III, IV; Thespian Play Stage Crew IV.

LINDA LEE MAINS

Hornet Staff IV; Key Staff IV; Y-Teens II, III, IV.

WOODICE ANN CONWAY

F.T.A. I, II, IV; Hornet Staff III; Key Staff IV; Band I, II, III, IV; District Solo & Ensemble Contest I, II, III, IV; State Band and Ensemble Contest I, II, III, IV; Y-Teens II, III, IV; B.O.V. Contest I, II, III, IV; Junior Classical League I, II, III, IV; De Immortales Staff II; Pep Band III; Quartet I, II, III, IV.

ROGER JAMES SAILOR

Hi-Y I, II, III, IV; Track II; Football I, II, IV.

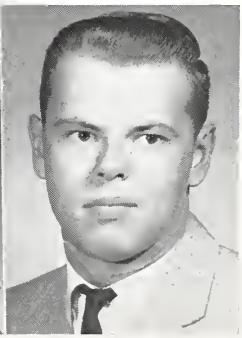

Seniors

C. BRUCE ANDERSON JR.

Class President I, II, III, IV; High School Choir III, IV; Band I, II, III, IV; Orchestra I, II; District Solo & Ensemble Contest I, II, III, IV; Hi-Y I, II, III, IV; Basketball I, II, III; Golf III, IV; B.O.V. Contest I, II, III, IV; Football I, II, III, IV; National Honor Society III, IV; Dance Band III.

DIANE ELIZABETH DISBRO

Junior Play Stage Crew III; Junior Play Cast III; Senior Play Cast IV; F.T.A. I, II, III, IV; Key Staff Chairman IV; Thespian Society III, IV, President IV; Hoosier Girls' State III; Y-Teens II, III, IV, Cabinet III; Girls' Athletic Association III; Essay Contest III; National Honor Society IV.

RUTH ANN HANSELMAN

Junior Play Cast III; High School Choir III, IV; F.T.A. I, III, IV, President IV; Three One-Act Plays Cast I, III, IV; Thespian Society III, IV; Band I, II, III, IV; Girls' Glee Club I; Orchestra II, III, IV; District Solo & Ensemble Contest I, II, III, IV; State Solo & Ensemble Contest I, II, III; Hoosier Girls' State III, County Sheriff of Girls' State; Y-Teens II, III, IV, Cabinet II, IV; B.O.V. Contest I, II, III, IV; Student Council III; Girls' Athletic Association I, II, III, IV, Secretary IV; Mathematics Contest I, III, IV; Y-Teen Summer Conference II; Junior Classical League I, II, III, IV; Essay Contest I; De Immortales Staff II; Majorette III, IV; National Honor Society III, IV; Pep Band I, II, III; Girls' Tumbling Team I, II, III, IV; Grasshopper Cantata III, IV; Junior Girls' Ensemble III; 4-H I, II, III, Secretary I, President III, Health-Safety II.

ROBERT H. SCHANNEN

Class President I; Basketball I, II. Attended Pleasant Lake High School.

SUSAN A. SIEGEL

Junior Play Stage Crew III; F.T.A. I, III, IV; Key Staff IV; Girls' Glee Club I; Y-Teens II, III, IV; Girls' Athletic Association I, III, IV; Junior Classical League I, II, III, IV; Youth Council III, IV, Secretary IV; School Play Stage Crew IV.

PHILIP GOLDEN PRESTON

Hoosier Boys' State III; Mathematics Contest III; Football I, II; Regional Science Fair I, II, Winner of American Cancer Society Award IV.

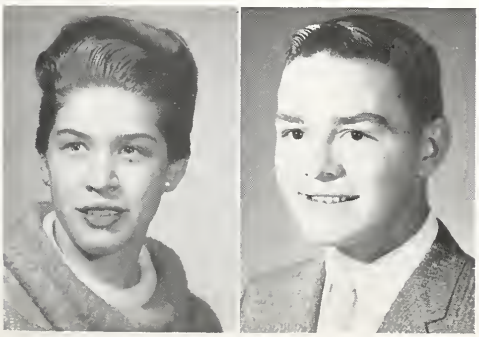

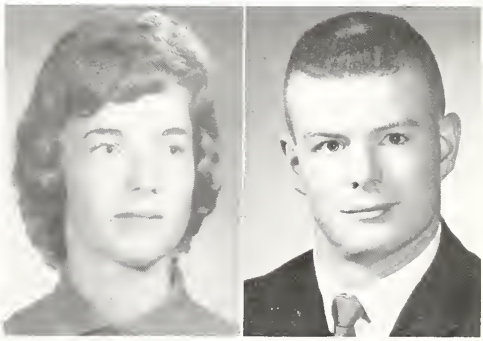

JULIA LEE CATON

F.T.A. IV; Y-Teens II, III, IV.

GEORGE STEWART LIBEY

Class Vice-President I; Junior Play Cast III; High School Choir I; Key Staff IV; Band I, II, III, IV; Orchestra III, IV; District Solo & Ensemble Contest II, III, IV; Golf II; B.O.V. Contest II, III, IV; Mathematics Contest I; Junior Classical League I, II, III, IV; Football III, IV; All Conference Honorable Mention for Football IV; National Honor Society III, IV; Boy Scouts I, II, III, IV; National Science Foundation Scholarship to Purdue III; 4-H I, II, III. Attended Pleasant Lake High School I.

Senior Nostalgia

Our senior year is over;
A high-school course is done;
But often we'll remember
All the victories we've won.

Our classmates and our teachers,
The proms, plays, and tourneys, too—
I shall always think of them
With nostalgia—won't you?

Yes, when we're reminiscing
Throughout the dim, future years,
We'll remember high-school days
With a smile through wistful tears.

—*Mary Slanina*

CLASS OFFICERS

President	Bruce Anderson
Vice-President	Terry Arkwright
Secretary	Kay August
Treasurer	Judy Griffith
Sponsor	Mr. Morin
Colors	Blue and White
Flower	Pink Carnation
Motto	"The Future Belongs To Those Who Prepare for It"

SENIORS — HAVING FUN!

FIRST ROW: Cliff to the rescue; Larry Sunday and John Newnam; Seniors enjoying themselves at their Key sales supper.

SECOND ROW: Mr. Morin and Bruce; John, Tom, and Ruth Ann; Leroy sold the most "Keys."

THIRD ROW: Cable goes "beat"; Mr. Morin and family and Miss Shultz; Group of hungry seniors.

Class of 1962

CLASS OFFICERS

PRESIDENT ..... Jim Lovejoy
VICE-PRESIDENT ..... Jim Sibert
SECRETARY-TREASURER ..... Barbara Ransburg
BUSINESS MANAGER ..... Susan Nedele
SPONSOR ..... Mr. Avery
COLORS ..... Green and White
FLOWER ..... White Carnation
MOTTO ..... "Today We Follow; Tomorrow We Lead."

Class of 1962

TOP ROW: Bill Abbott, Stephanie Aldrich, Frank Anspaugh, Connie Babcock, David Blough.

SECOND ROW: Sally Boardman, Arlean Boyce, Lou Ann Boyer, Jim Brooks, Mark Broxon.

THIRD ROW: Don Burrell, Nancy Burrell, Linda Burtch, Gloria Call, Katie Carney.

FOURTH ROW: Linda Carr, Janet Carrick, Phil Chiricotti, Al Christy, Donna Coe.

FIFTH ROW: Sue Collins, Ronnie Cook, Dick Cope, Ruth Crain, Sue Crone.

SIXTH ROW: Bill Dailey, Lee Detar, Diane Dickmeyer, Dave Dirrim, Janet Dygert.

SEVENTH ROW: Dave Eff, Joan Elkins, Diana Garrison, Mary Gecowets, Barbara German.

Class of 1962

TOP ROW: Sharon German, Sharon Gibbeny, Lee Gilbert, John Glasgow, Meg Goudy.

SECOND ROW: Jeanne Gray, Cathy Griffith, Joe Harpham, Sandra Hawthorne, Sue Heier.

THIRD ROW: Marjorie Holly, Johnny Hutto, Glenn Jacob, Earl Johnson, Patti Keller.

FOURTH ROW: Gary Knox, Diane Kramer, Delbert Lehman, Carl Longsworth, Sharon Loucks.

FIFTH ROW: Jim Lovejoy, Carolyn Mann, Sue Mansberger, Bob McBride, Margaret McCoy.

SIXTH ROW: Paulette Mellby, Kaye Mendenhall, Kathie Nedele, Susan Nedele, Mike Noll.

SEVENTH ROW: Gary Page, Mike Parker, Nancy Parr, Carolyn Pethers, Robert Petty.

Class of 1962

TOP ROW: Sam Presley, Barbara Ransburg, Gary Reynolds, Judy Rust, Jerry Schenkel.

SECOND ROW: Carmen Schumaker, Dorothy Senger, Martha Shaffer, Helean Shatto, Gene Shaw.

THIRD ROW: Doug Shirey, Jim Sibert, Ellen Steenerson, Lynn Steiner, David Stevenson.

FOURTH ROW: John Stock, Jack Strite, Alice Tyler, Dave Tyler, James Vierling.

FIFTH ROW: Bob Vrchota, Ed Waters, Leslie West, Cheryl Williams, Jane Wilmoth.

SIXTH ROW: Darl Wilson, Don Wilson, Betty Wolf, Eddie Wyatt, Mr. Avery, Class Sponsor.

NOT PICTURED: Cheryl Sack.

Class of 1963

CLASS OFFICERS

PRESIDENT ..... Steve Southern
VICE-PRESIDENT ..... Eric Hall
SECRETARY-TREASURER ..... Ruth Shank
SPONSOR ..... Mr. Brayton
COLORS ..... Green and White
FLOWER ..... White Rose
MOTTO ..... "Through Knowledge Today We Acquire Honors Tomorrow."

Class of 1963

TOP ROW: Sandra Allen, Karen Arnold, Fred Bachert, John Baldwin, Ronnie Barlett, Fred Beck.

SECOND ROW: Charles Blakesley, Bob Book, David Boomershine, Larry Boyd, Jerry Boyer, Carol Brown.

THIRD ROW: Dick Bryan, Carolyn Bunch, Jim Burrell, Sharon Buse, Ross Butler, Danny Campbell.

FOURTH ROW: Sue Carson, John Cather, Gen Chadwick, Diana Chiddister, Mary Christen, Richard Cisco.

FIFTH ROW: Patricia Clancy, Kathryne Clark, Sue Colbart, Carol Cole, Ricky Cotner, Shirley Crone.

SIXTH ROW: Leroy Crooks, Linda Crowl, Cynthia Davis, Bill DeLancey, Linda DeLancey, Jim DeLong.

SEVENTH ROW: Pat Deming, Jerry Demorest, Elaine Dent, Dean Detar, Irene Dowidat, Jo Ann Duguid.

EIGHTH ROW: Gene Eatinger, Lynford Eff, Susan Florentine, Mickey Fradenburg, Linda French, Phyllis Gebhart.

Class of 1963

TOP ROW: Danny Golden, Pam Gorrell, Ron Gramling, John Greenamyer, Barbara Haddix, Ronnie Hagewood.

SECOND ROW: Lana Hale, Eric Hall, Jim Hanna, Pam Harbour, Tom Harman, Ken Harris.

THIRD ROW: Louie Haviland, Barry Hollopeter, Judy Horman, Karen Hughes, Larry Inman, Mary Ann Jensen.

FOURTH ROW: Russell Johnson, Keith Johnston, Patricia Kaufman, Eloise Kimes, Coleen Knox, Karen Kramer.

FIFTH ROW: Susan Krantz, Judy Kuckuck, Laura Lehman, Wally Liechty, Dana Lusk, Sally Mains.

SIXTH ROW: Dick Marino, Virginia Matson, Tom McBride, Dennis McClelland, Silvia Meston, Vivian Mitzman.

SEVENTH ROW: Janice Moor, Jim Moor, Chuck Moore, Mac Morley, Andrea Mortorff, Frank Murr.

EIGHTH ROW: Patricia Murr, Douglass Musser, Dixie Page, Don Palmer, Connie Penick, Judy Petre.

Class of 1963

TOP ROW: Emily Preston, Darlene Rathburn, Sally Rathburn, Sidney Reese, Judith Reitenour, Donald Rinehart.

SECOND ROW: Toni Roberts, Judy Rose, Mike Sapp, Ruth Shank, Howard Sheets, Helen Sibert.

THIRD ROW: James Smith, Nan Smith, Susie Smith, Dick Somerlott, Steve Southern, Robert Sparks.

FOURTH ROW: Karen Steinke, Janie Stevens, Janice Stock, Jeffrey Stock, Patty Stohler, Joe Stonecipher.

FIFTH ROW: Michael Stowe, Edward Sutton, John Taylor, Charles Tiffany, Dane Tubergen, Paul Underwood.

SIXTH ROW: Judy Waite, Dale Warstler, Dick Waters, Mary Watson, Karen White, Charles Wilsey.

SEVENTH ROW: Donald Wilson, Richard Wilson, Don Wyatt, Mr. Brayton, Class Sponsor.

NOT PICTURED: Walter Shutt, Charles Hasty, Phillip Hasty.

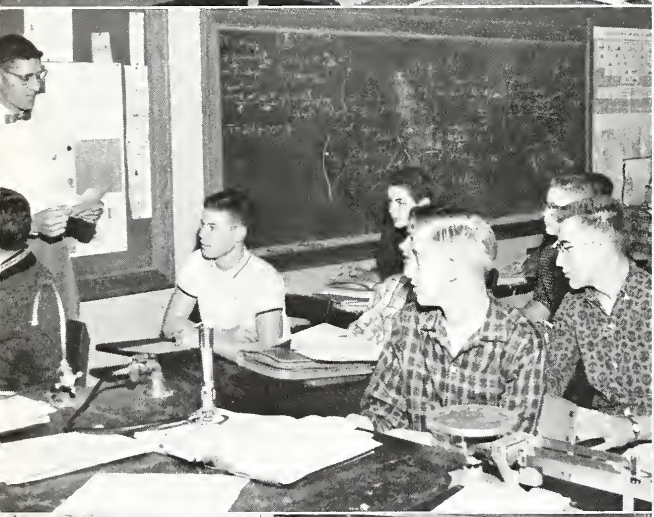

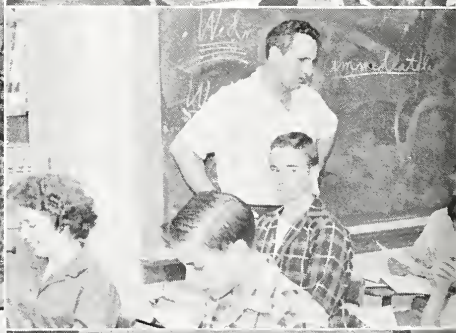

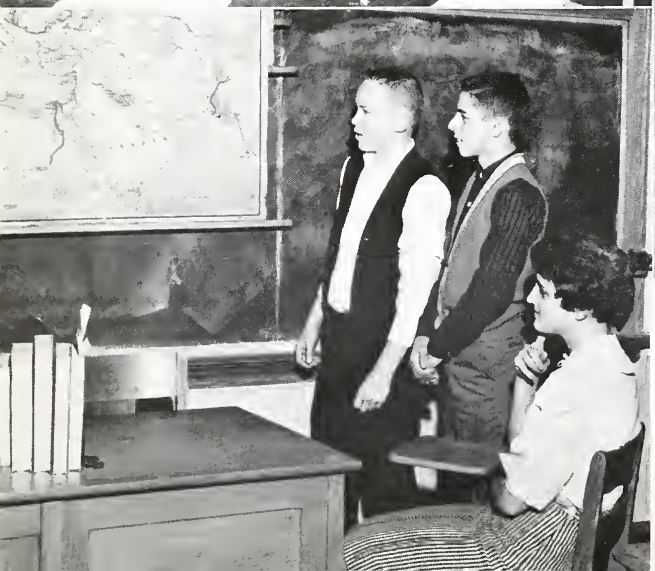

Class of 1964

CLASS OFFICERS

PRESIDENT ..... Jack Deller
VICE-PRESIDENT ..... Todd Rigleman
SECRETARY-TREASURER .... Tuiren Butler
SPONSOR ..... Mr. Dygert
COLORS ..... Aqua and White
MOTTO ..... "Wear Not the Crown of Knowledge Without the Dust of Toil."

Class of 1964

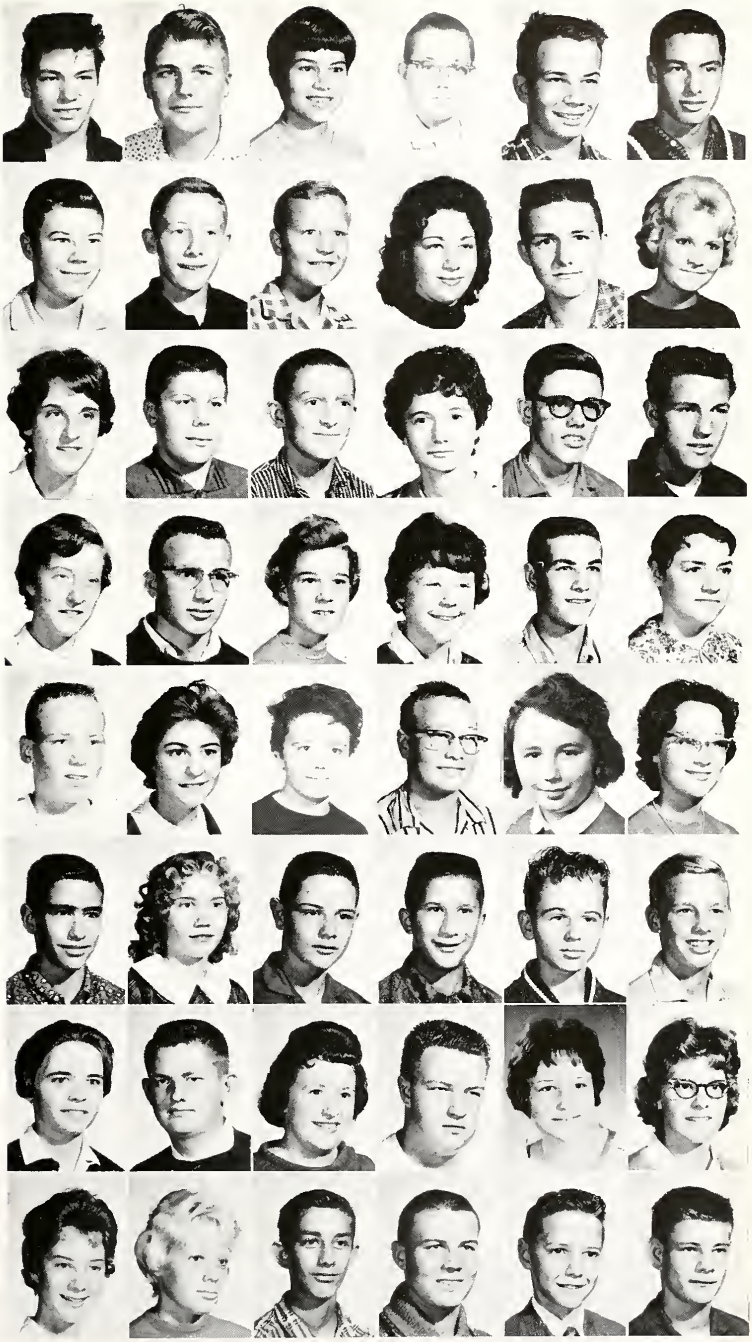

TOP ROW: Jon Alaura, Blaine Alleshouse, Colleen Anspaugh, Harold Anstett, Robert Baldwin, Glenn Barlett.

SECOND ROW: Phillip Beard, Randy Beechy, Loren Bernhardt, Sally Bolinger, Darrell Boyce, Linda Brown.

THIRD ROW: Tuiren Butler, Roger Caton, Joey Chaudoin, Mary Chiddister, Duane Childs, Larry Clark.

FOURTH ROW: Patricia Clark, Tomy Cochran, Mary Cole, Janie Cotner, Mark Crain, Marjorie Dalrymple.

FIFTH ROW: Jack Deller, Beverly Dygert, Sharon Elliott, Robert Erwin, Phyllis Everett, Peggy Fast.

SIXTH ROW: Steve Ferro, Kathy Fisher, John Flegal, Barry Frisinger, Jack Frye, James Garner.

SEVENTH ROW: Ann Gebhart, Dennis Goudy, Janet Gould, John Gould, Pamela Gould, Kristene Green.

EIGHTH ROW: Cheryl Greenwood, Susan Griem, Jerry Halderman, David Hanselman, Ronald Hart, William Hart.

Class of 1964

TOP ROW: Stephen Henming, Phil Herl, Nancy Hoffman, Marvin Holman, Sammy Holtzman, Charles Honess.

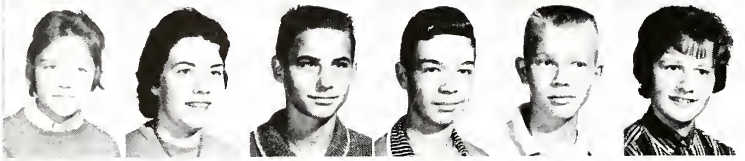

SECOND ROW: Barbara Horman, Mary Houser, Jimmy Howe, Harry Hubler, George Ickes, Julia Inman.

THIRD ROW: Ed Johnson, Jerry Johnson, LaMar Johnson, Ray Johnson, Wesley Johnson, Danny Johnstone.

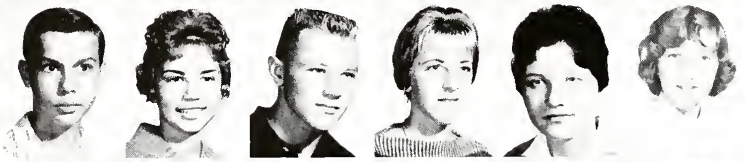

FOURTH ROW: John Johnstone, Linda Kiess, James Kiles, Arlene King, Jeanne Laird, Elaine Laisure.

FIFTH ROW: Bobby Landis, Joe Law, John Lee, Janet Leininger, Stephen Linnemeier, Carolyn Longsworth.

SIXTH ROW: Linda Lovejoy, Lorretta Lower, Jean Ann MacRae, Margaret Malston, Donald Mason, Lynn Maugherman.

SEVENTH ROW: Louis McCarty, Larry McCormick, Gatha Mendel, Diana Meredith, Marilyn Meston, Marshall Mitzman.

EIGHTH ROW: Edwin (Buster) Moor, Roger Moser, Annette Myers, Margaret Nagel, Louise Patenge, Franklin Patterson.

Class of 1964

TOP ROW: Linda Poole, Donna Porter, John Potts, Elden Powers, Elten Powers, Phillip Pristas.

SECOND ROW: Larry Putt, Curt Rausch, Tim Reese, Steven Richardson, Todd Rigleman, Carolyn Rogers.

THIRD ROW: Benard Schaftner, Sharon Schentzler, Fred Schroeder, Dale Sheets, Robert Shelton, Laurel Shirley.

FOURTH ROW: George Shoup, Dale Simedru, Alice Smith, Dale Smith, Paul Sparks, Anita Spaulding.

FIFTH ROW: Samuel Steiner, Michael Stevenson, Roger Sunday, Sue Swank, Robert Tuttle, Sharon Urbine.

SIXTH ROW: Tommy VanAuken, Linda Vincent, Larry Waite, Jerry Walcutt, John Wellman, Larry Wheaton.

SEVENTH ROW: Steve Wild, John Wilder, Judith Wiley, Jody Worthington.

EIGHTH ROW: Diana Wyatt, Phillip Zabst, Mr. Dygert, Class Sponsor.

NOT PICTURED: Edwardo Jenkens, David Nichols, Francis Haviland, Sharon Curtland.

Senior Classes at Work

Mr. Morin is lecturing to the United States Government Class.

The Chemistry Class is conducting an experiment under Mr. Bernhardt's watchful eye.

Bookkeeping gets these students' undivided attention. Mr. Barkdull is the instructor.

Miss Shultz's senior English students seem to be enjoying a lucid interval.

Driver Training

Classes in Driver Training were conducted during the summer. The course included thirty-two hours of classroom discussion and twenty-six hours in a car, six of these behind the wheel.

Before going out on the road, the students had psychophysical testing—depth perception, peripheral vision, reaction time under certain conditions, steadiness of nerves, and resistance to glare. Each student also completed a project book.

L. G. Maxton Sales, Inc., provided for use of the students two 1960 model Chevrolet cars equipped with both automatic and conventional gearshifts. Steuben County Motors provided two 1960 Fords with automatic transmissions.

The instructors last summer were Mr. Druckamiller, Mr. Sapp, Mr. Ryan, Mr. Cable, and Mr. Kelley.

Activities

Editors Study the Layout

The Key

EDITOR
Kay Bailey

ASSOCIATE EDITORS
Sharon Hanna
Barbara Dole
Elaine Deller
Betty Nichols
Sylvia Crowl
Nancy Hindman
Sharon Maugherman
Barbara McKinley
John Sellgren
Marna Thompson

BUSINESS STAFF
Kari Aldrich
Marilyn Blough
Diane Boyer
Barbara Croxton
Mike Haley
Joyce Hevel
Tom James
Roger Karr
Bonnie Mott
Philip Preston
Bill Parks
Vickie Phelan
Karen Prior
Connie Sheets
Susie Siegel
Nancy Snyder
Dave Stroh
Pat Waters
Pam Wright
Dixie Stonecipher

ART EDITORS
Vicki Fradenburg
Merrilee Haines

FEATURES
Judy Brady
Woodice Conway
Helen Greenamyer
Ruth Ann Hanselman
Carol Leibel

MUSIC
Mary Slanina
Bill Steele
Marilyn Harris
Ann Ramsay

CLASSES
Janet Hanna
Marialana Rensch
Donna Smith

SENIOR PICTURES
Linda Ewers
Konita Forbes
Jeanette Kuckuck
Sharon Lacey
Sharon Miller

BOYS' SPORTS
Terry Arkwright
Bruce Anderson
Jack Berlien
Leroy Cable
Mickey Haley
Elery Kimes
Cliff Ryan
Larry Sunday

PHOTOGRAPHS
Sig Somerlott
John Newnam
Sandra Hubart
Sandra Meston
Bobbie Sue Sapp
Judy Smith
Pat Waters
Carol Sheets
Ruth Ann Hanselman

ALUMNI
Kay August
Karen Prior
Judy Yockey

ORGANIZATIONS
Mike Shirley
Marilyn Harris
Susan Carr
Mike Deming

DRAMATICS
Diane Disbro
Barbara Maxton

CIRCULATION
Kaye Converse
Fran Ickes
Linda Mains
Glen Rogers
Karen Rowe
Raymond Jones
George Libey
Daniel Oberst

Journalists at Work

The Hornet

The Hornet, a monthly publication, was put out by two staffs, made up of students of the two journalism classes. They produced alternate issues.

The members of one staff included: Editor, Kay August; associate editor, Sharon Maugherman; business managers, Kari Aldrich, Judy Rust; boys' sports, Gary Knox, Ronnie Cook; feature writers, Helen Greenamyer, Delbert Lehman, Carol Leibel, Linda Mains, Karen Prior; news writers, Glen Rogers, Doug Shirey, Nancy Snyder, Marna Thompson, Pam Wright, Jack Routsong, Kay Bailey, Dave Dirrim.

Sharon Miller was the editor on the second staff. Other staff members were: Associate editor, Betty Nichols; business managers, Judy Brady, Sylvia Crowl; boys' sports, Frank Anspaugh, Elery Kimes; feature writers, Marilyn Harris, Sue Mansberger, Sue Collins, Jim Smith; news writers, Sig Somerlott, Karen Rowe, Judy Yockey, Patti Keller, Elvira Camacho.

The typists were: Kay August, Linda Mains, Carol Leibel, Kari Aldrich, Judy Yockey, Karen Rowe, Kay Bailey; mimeograph operators, Dave Dirrim, Gary Knox, Ronnie Cook, Delbert Lehman, Doug Shirey, Frank Anspaugh.

At the Mimeograph Machine

Hornets on Sale!

Student Council

The student council was organized in 1932 with the purpose of promoting cooperation between students and faculty, providing opportunities for student self-direction, fostering all worthy school activities, and creating and maintaining high standards of citizenship.

The most important accomplishment of the student council this year was its passing of the qualifications for cheer leaders. They will go into effect the following school year.

The council also encouraged the senior class to sponsor two representatives to the Governor's Youth Council in Indianapolis.

Members of the student council consist of two boys and two girls from each high school class. This year's members were: Seniors—Leroy Cable, Terry Arkwright, Barbara Dole, and Sandy Barto; juniors—Sue Crone, Kathie Nedele, Glenn Jacob, and Darl Wilson; sophomores—Linda French, Lana Hale, Wallace Liechty, and Leroy Crooks; freshmen—Larry Clark, Dave Hanselman, Peggy Fast, and Janie Cotner.

Leroy Cable served as president of the council this year, with Kathie Nedele, vice president; and Terry Arkwright, secretary-treasurer.

The faculty adviser is Mr. Bernhardt.

Ready for the Call to Order

National Honor Society

One of the greatest honors given at Angola High School is election to membership in the National Honor Society.

Fifteen percent of the graduating class are eligible. They are chosen from the upper third of the class ranked scholastically, by the faculty on the basis of citizenship, service to the school, and character.

Ten percent of the junior class were chosen this year and the other five percent will be selected next year.

The senior members named this year are: Sandra Barto, Elaine Deller, Diane Disbro, Janet Hanna and Betty Nichols.

Members of the present senior class elected in their junior year are: Bruce Anderson, Kay Bailey, Jack Berlien, Leroy Cable, Susan Carr, Sharon Hanna, Ruth Ann Hanselman, George Libey, Thomas Pristas, Mary Slanina, Donna Smith, and Bill Steele.

The students elected from the junior class this year are: James Brooks, Sandra Hawthorne, Glenn Jacob, James Lovejoy, Kathie Nedele, Susan Nedele, Mike Noll, Barbara Ransburg, and Jack Strite.

The local chapter was organized in 1935 and the total membership is now 318.

A scholarship fund was set up in 1938. Each member contributes one dollar to the fund for the first five years of his membership. The money is used in the form of a loan to send a high school graduate to college.

The officers of the organization elected before the close of last year are: Jack Berlien, President; Susan Carr, vice president Kay Bailey, secretary.

Mr. Milhollin is the advisor of the society.

BACK ROW: Kay Bailey, Sharon Hanna, George Libey, Jack Berlien, Bill Steele, Bruce Anderson, Tom Pristas, Leroy Cable, Mary Slanina, Diane Disbro, Janet Hanna.
FRONT ROW: Susan Carr, Ruth Ann Hanselman, Elaine Deller, Sandra Barto, Betty Nichols, Donna Smith.

BACK ROW: Mike Noll, Jim Lovejoy, Jack Strite, Jim Brooks, Glenn Jacob.
FRONT ROW: Kathie Nedele, Susan Nedele, Sandra Hawthorne, Barbara Ransburg.

Mr. Milhollin, faculty adviser; Susan Carr, vice president; Kay Bailey, secretary; Jack Berlien, president.

Y-Teen Cabinet at Work

Y-Teens

Y-Teens from sixty-five different counties are in fellowship with the Y.W.C.A.

Their purpose is "To find and give the best." These words are found in the Y-Teen slogan.

They met every other Wednesday during the activity period in the high school auditorium. All sophomore, junior, and senior girls are eligible for membership.

The year began with a formal initiation of new members. The club sent representatives to the Kendallville conference. They enjoyed a Christmas party. The cookie sales and the Pa-Ma-Me banquet were two of the year's highlights.

The officers are: President, Judy Griffith; vice president, Barbara Ransburg; secretary, Ellen Steenerson; treasurer, Susan Nedele; program chairmen, Kay August and Kay Bailey; social chairman, Ruth Ann Hanselman; service chairman, Sharon Hanna; finance chairman, Barbara Maxton; pulicity chairman, Paulette Mellby; chaplain, Dixie Page; song leader, Betty Nichols; and pianist, Kari Aldrich.

The faculty advisors are Miss Ohlman and Miss Iddings. Members of the adult council include Miss Reed, Miss Shultz, Mrs. Boomershine, Mrs. Maxton, Mrs. Hanselman, Mrs. Rathburn, Miss Frank, Mrs. Anstett, Mrs. Bailey, and Miss Myers.

Christmas Tree Trimmers
Making Cookies

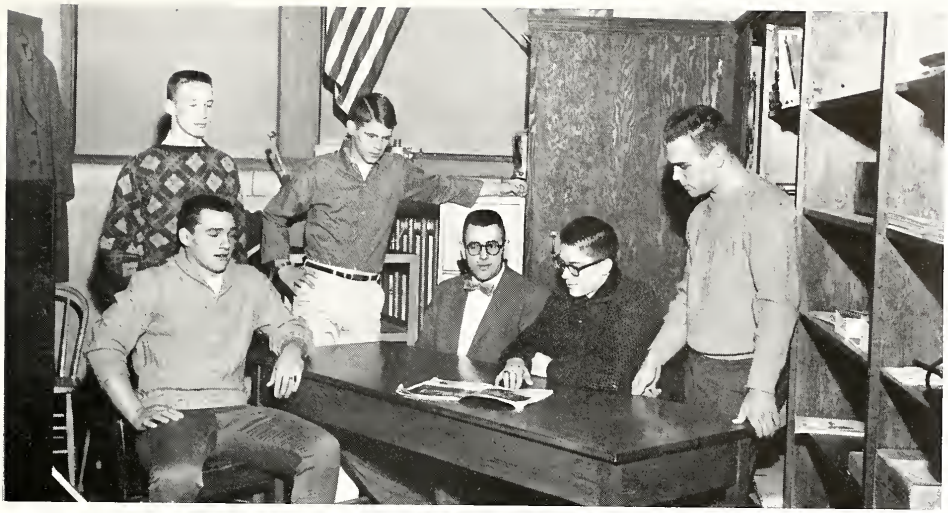

Hi-Y Cabinet Make Plans

Hi-Y

"To create, maintain and extend throughout the home, school and community, higher standards of Christian character."

This is the purpose of the Angola Hi-Y club, which was established in 1922, by former Superintendent, John L. Estrich. The club is a member of the state and national organizations.

This year the Hi-Y club sponsored the Christmas Prom, "Drifting and Dreaming," a basketball game between the Hi-Y members and the faculty men, and held a "Best Girl" banquet. They donated money to the "Building for Brotherhood" drive and painted signs on the sidewalks of Angola during the fall election to mark the polling places.

Terry Arkwright, Leroy Cable, John Baldwin and Don Palmer attended the state Hi-Y officers' camp at Delphi, Indiana. Larry Sunday attended the national Hi-Y convention at Miami University, in Oxford, Ohio. Mr. Wearly and the officers attended the state Hi-Y meeting in Indianapolis.

The club, which had approximately ninety members, met twice a month on Wednesday during activity period. The program schedule included films, outside speakers, panel discussions and joint meetings with the Y-Teens.

The officers were: President, Terry Arkwright; vice president and program chairman, Larry Sunday; secretary and treasurer, Don Palmer; chaplain, Leroy Cable; sergeant-at-arms, John Baldwin.

John W. Wearly was the faculty adviser and a great help in making the club successful.

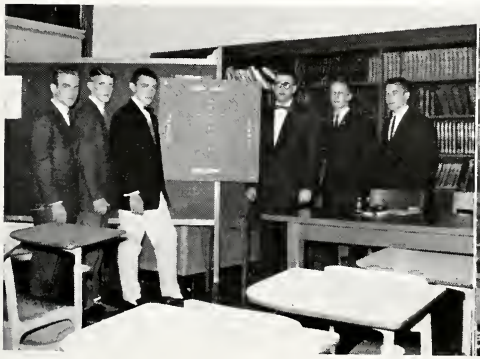

Officers Talk Things Over

Kay and Fifth Grade Spanish Pupils

Future Teachers of America

The Angola Chapter of Future Teachers of America was organized in 1949 with Principal F. K. McCutchan as its first advisor.

The purpose of F.T.A. is to prepare students for the important role of teaching. Members are able to examine their own abilities and relate them to the opportunities in teaching. The qualities needed for good teachers are cultivated. The members assisted in actual teaching whenever they were needed.

This year the club had fifty-eight members who met on alternate Wednesdays after school.

Activities included exchange meetings with neighboring clubs, serving as guides at the school open house, and honoring the faculty and retired teachers at a reception.

This year's officers were: Ruth Ann Hanselman, president; Sharon Hanna, vice president; Kathie Nedele, secretary; Ruth Shank, treasurer; and Sylvia Crowl, historian.

The faculty adviser is Mrs. Kile.

Diane Teaches Spanish to Third Graders

Kathie Helps Miss Myers with First Graders

Plans for a J.C.L. Meeting Are in the Making

Junior Classical League

To encourage an interest in and an appreciation of the civilization, language, literature and arts of Greece and Rome among young people and to give them some understanding of the debt of our own culture to that of classical antiquity is the purpose of the Junior Classical League.

The National Junior Classical League was founded in the fall of 1936. The Angola chapter was organized eight years ago in 1953.

The club held meetings every month and a Roman Banquet was held in April.

Representatives are sent to the state and national conventions.

Richard Cisco and Andrea Mortorff are the consuls; Pat Kaufman, the scriba; and Vivian Mitzman, the aedile.

Miss Reed and Mr. Thompson are the J.C.L. advisers.

Romans for a Day

The Roman Banquet Looks Good

Student Librarians

Of great assistance to Miss Ohlman and to the student body were the student librarians this year. They located all kinds of reference material, catalogued new books, checked books in and out, replaced them on the shelves, and did many other jobs.

This year's student librarians were: Karen Steinke, Karen Prior, Judy Brady, Sharon Lacey, Sandra Meston and Pat Waters. The alternates were Elaine Dent, Helean Shatto, and Nancy Burrell.

The faculty superviser is Miss Ohlman.

Projectionists

The projectionists render a great service to the audio-visual department. They show films not only for the grades and high school classes at the South Wayne street building but also at the Hendry Park School. The showing of film strips and the operation of the opaque projector are also included in their duties.

The projectionists this year were: Ray Johnson, Richard Cisco, John Sellgren, Marshall Mitzman, Carl Longsworth, Buster Moor, Johnny Hutto, Ed Waters, Dave Dirrim, David Stevenson, Jim Garner, Tom James, Dave Eff, Joe Stonecipher, and Lee Gilbert.

Student Assistants

ART

Many jobs including taking charge of the store room, taking attendance, and helping Mr. Porter with the art classes fall to the capable art assistants.

The students who helped out this year were: Dick Bryan, Karen White, Carol Brown, Russell Noragon, Marilyn Meston, and Barbara Maxton.

HOMEMAKING

Arranging material on bulletin boards, keeping equipment in condition, typing records and assisting in the homemaking department were some of the duties of the girls who helped Mrs. Trennepohl and Mrs. Buse in the homemaking department.

The girls who did this work were Jeanette Kuckuck, Sandra Meston, and Virginia Matson.

SCIENCE

Many things need to be done in the science laboratory.

Students who helped do this work this year were: Wallace Liechty, Richard Cisco, Sandy Barto, and Donna Smith.

BILL STEELE WINS HONOR

Bill Steele was one of the 21 high school seniors in the state to be included in the Honors Group of the 20th Science Talent Search. Bill won this honor on his science project, "An Experiment in the Proton Magnetic Resonance of Water," entered in the Regional Science Fair in 1960.

Pictured are Mr. Dygert and Bill examining some radio equipment.

Informal Discussion

Thespian Society

The National Thespian Society is an honorary organization established for the advancement of dramatic arts in secondary schools. It is composed of students who have earned the required number of points for meritorious work in play production.

This year the Thespian Society had charge of all three major dramatic productions, "Bull in A China Shop," "Take Care of My Little Girl," and the three one-act plays.

Mr. Condon and Mr. Avery are the faculty sponsors.

OFFICERS

PRESIDENT
Diane Disbro
VICE-PRESIDENT
Mickey Haley
SECRETARY-TREASURER
Sylvia Crowl
PROGRAM COMMITTEEMEN
Stephane Aldrich
Sharon Hanna
Louise Patenge

At Play Practice

"Bull In A China Shop"

"Bull in a China Shop," a three-act comedy, was presented on November 4 and 5.

The plot concerned six spinsters who lived together in an old-fashioned house with Miss Hildegard, their landlady. Each was impressed by a plain clothes Irish detective from homicide division named Dennis O'Finn and kept an almost constant watch of his apartment across the street. To focus O'Finn's attention on them, they decided that murder was the only recourse. As a result two murders occurred and a newspaper reporter from the Herald Globe, Jane Rogers, was brought into the case. She also became interested in Detective O'Finn and so she was lined up as a next victim before the case was solved.

The play was originally published in Ellery Queen's "Mystery Magazine" and was performed as one of the Alfred Hitchcock Presents series.

The cast included: Detective O'Finn, Jim Sibert; Kramer, Mickey Haley; Hildegard, Kari Aldrich; Birdie, Elaine Deller; Amantha, Kathie Nedele; Lucy, Barbara Ransburg; Elizabeth, Karen White; Nettie, Janet Carrick; Jane, Diane Disbro; Johnson, Jim Lovejoy; First Stretcher Bearer, Jim Brooks; Second Stretcher Bearer, Larry Sunday.

The play was under the faculty direction of Mr. Condon and Mr. Avery, assisted by Mr. Porter and Mr. Hoffman. Sharon Hanna was the student director.

Directors at Work
Victim Number One

All Eyes on Apartment Across the Street

O'Finn Wants Information

Before the Prom
Jim and Ann and Other Heart Throbs

An Attempted Getaway
The Directors

One-Act Plays

The Thespian Society presented three one-act plays on January 20.

"Five for Bad Luck" was a comedy in which Effie, a student in a large university, decides to use deceptive plans when she learns her date for a college prom is her escort only because of a bet.

The cast included: Effie, Sandra Barto; Bert, Leroy Cable; George, Bob McBride; Artie, David Blough; Dick, Richard Cisco; Lois, Gloria Call; Jean, Barbara Croxton; and Hester, Vicki Fradenburg.

The comedy, "Love Errant," concerned two high school seniors who had dated one another steadily and then sought new friendships, only to find that "the grass is not always greener on the other side of the fence." The cast included: Jim, Larry Sunday; Ann, Ruth Ann Hanselman; Eve, Sue Crone; and Guy, Jack Berlien.

"The Elopement" was another comedy in which Mathews, a butler, tries to help instigate an elopement for financial reasons at the Wentworth Mansion without interference from Miss Wentworth, the owner. The cast included: Mathews, David Eff; Miss Wentworth, Barbara Ransburg; Eric, Glenn Jacob; and Madelyn, Karen Kramer.

The student directors were Barbara Maxton, Diane Disbro, and Terry Arkwright.

The faculty advisers were Mr. Condon, Mr. Avery, and Mr. Porter.

"Take Care of My Little Girl"

"Take Care of My Little Girl," a three-act comedy, was presented March 9 and 10.

The story concerns Elizabeth, for whom Midwestern University is a bright new world. As soon as she arrives at this university, she is rushed by the Queens, her mother's sorority. It is this sorority that her mother has written, saying, "Take Care of My Little Girl," and the Queens proceed to do just that.

As the action develops we see the inner workings of the sorority. It is while Liz is in this social whirl that she becomes too busy to remember her friends and tries to be the kind of girl fraternity men admire. However, she soon sees other aspects of college life and becomes acquainted with girls that the Queens consider "not our kind." She faces new situations and the fear of losing her steady boyfriend, Joe. She meets this challenge admirably in the final scene.

The cast included: Kari Aldrich, Elizabeth; Linda French, Becky; Kay Bailey, Adelaide; Mary Slanina, Merry; Karen Kramer, Marge; Sue Crone, Dallas; Kathie Nedele, Casey; Patricia Kaufman, Mother Apple; Paulette Mellby, Mrs. Bellows; Dave Hanselman, Joe; Jim Sibert, Chad; Dane Tubergen, Sam; Tuiren Butler, Thelma; Cheri Greenwood, Alice; Helen Sibert, Grace; Louise Patenge, Marie; Diane Kramer, Justine; Barb Croxton, Polly; Linda Crowl, Marilyn; Shirley Crone, June.

The play was under the faculty supervision of Ray Condon, Charles Avery, and Gene Porter. Ruth Ann Hanselman was student director.

Bottom Left—The Directors

Bottom Right—Scene from Play

Tea at the Sorority House

BEHIND THE SCENES

TOP ROW: Dave Eff plus grease paint; Leroy watches proceedings; On stage!
SECOND ROW: More grease paint; Practice is over; Behind the drum.
THIRD ROW: Practice—"Bull in a China Shop"; Directors at work; Stage hands.

Stage Memories

As we look at our vacant stage after the plays are over, memory carries us back to other days. Plays, concerts, spelling bees, and our Senior Day program—all these took place on this stage. How wonderful are these memories, and also how sad to bid farewell to this phase of our lives!

FLUTE: Tuiren Butler, Sylvia Crowl, Ann Gebhart, Ruth Ann Hanselman, Dixie Page, Carmen Schumaker. OBOE: Shirley Crone, Andrea Mortorff. CLARINET: Sharon Buse, Katy Carney, Linda Carr, Woodice Conway, Linda Crowl, Barb Croxton, Elaine Deller, Pim Harbour, Tom Harman, Judy Horman, Barbara McKinley, Judy Rose, Ruth Shank, Laurel Shirley, Mary Slanina, Sig Somerlott, Jan Stevens. ALTO CLARINET: Linda French. BASS CLARINET: Susan Carr, Meg Gouly. ALTO SAXOPHONE: Carol Cole, Barb German, Carolyn Mann, Kaye Mendenhall. TENOR SAXOPHONE: Marilyn Harris, Ellen Steenerson. BARITONE SAXOPHONE: Susan Nedele. BASSOON: Susan Krantz. FRENCH HORN: Kari Aldrich, Konita Forbes, John Glasgow, Mike Sapp. CORNET: Fred Bachert, Randy Beechy, Fred Beck, Barry Frisinger, John Gramling, Jeanne Gray, Mac Morley, Betty Nichols, Sally Rathburn, Gene Shaw, Lynn Steiner. BARITONE: Terry Arkwright, Judy Griffith, Don Palmer, Dane Tubergen. TROMBONE: Kaye Converse, Sharon Gibbeny, Glenn Jacob, Mary Ann Jensen, George Libey, Phillip Musser, John Taylor. TUBA: Sam Dirrim, Bill Griffiths, David Hanselman. STRING BASS: Janet Carrick. PERCUSSION: Bruce Anderson, Leroy Crooks, Barbara Dole, Linda Ewers, Judy Smith, Don Wyatt.

Concert Band

The Concert Band is composed of selected high school players and is directed by Elwood Nichols.

The band presented two concerts, one on December 2 and the other, the senior concert on March 17, honoring the graduating players. The band also participated in a joint band-choir concert in February.

The Concert Band won a superior rating at the District Contest and a superior rating at the State Contest.

Marching Band

The Marching Band has presented the half-time shows at the home football games. It also marched for the Tri-State College Campus Day Parade and for the Auburn Fair marching contest.

The new uniforms are particularly attractive and make both the concert and marching bands stand out.

Mr. Nichols is the director of the marching band.

MAJORETTES AND TWIRLERS

The majorettes and twirlers are important members of the marching band. Linda Ewers and Katy Carney are the capable majorettes. The twirlers—Ruth Ann Hanselman, Konita Forbes, Dixie Page, Dana Lusk, Linda Kiess, and Barbara Croxton—have a very effective flag routine.

The group appeared at the home football games.

Varsity Band

A new band has been created this year, composed of eighth graders and any high school players not chosen for the concert band.

The varsity band marched at the LaGrange Corn School in October and also played in the concerts.

This group entered the District Contest at Auburn and received a rating of excellent.

Mr. Nichols is the director.

FLUTE: Barbara Hanselman, Janet McCutchan, Linda VanAman, Vicki Willis. OBOE: Gayle Greenamyer. CLARINET: Joyce Call, Mary Lynn Christen, Claudia Davis, Susan Griem, Lynn Haynes, Charles Honess, Christine Inman, Annette Myers, Carol Nichols, Gloria Sapp, Debbie Spangle, Judy Stevens, Tom VanAuken, Sue Waite, Jane Williamson. ALTO CLARINET: Becky Pullam. BASS CLARINET: Starr Sedler, Sally Hoffman. SAXOPHONE: Terrence Anderson, Jim Garner, Kristine Green, Bruce Nelson, Janice Parks, Dianne Ralston. FRENCH HORN: Becky Gramling, Marshall Mitzman, Roni Rae Pufahl, Pam Van Meter, Cheryl Williams. CORNET: John Cather, Mark Crain, Tim Deller, Larry Fast, Bill Lipman, Jim Moore, Chuck Moore, Chuck Nedele, Jeffrey Plank, George Shoup, Curt Rausch. BARITONE: Michelle Hall, Mike Meyer. TROMBONE: Kermit Mann, Nadina Rensch, Sam Steiner. TUBA: Dale Linnemeier, Dewey Powers. PERCUSSION: Peggy Fast, Ron Gramling, Barbara Horman, Keith Kolb, Jon Nedele, Larry Putt, David Yarian, Phil Zabst.

Orchestra

A major organization for the music program is the orchestra, under the direction of Mr. Godlevski.

A concert was presented April 18. The group played for the Tri-State College baccalaureate and commencement and for the high school plays.

This year as in past years, the orchestra will play for the high school commencement.

A superior rating was awarded the orchestra at the District Contest and the group also won a superior rating at the State Contest on April 8.

Angola High School has had an orchestra for twelve years. This is a notable achievement as many schools the size of Angola High do not have band, choir, and orchestra.

Sophomore Sextet

The sophomore sextet—Linda French, Pam Harbour, Dixie Page, Helen Sibert, Sally Rathburn and Shirley Crone—have appeared on many programs for both school and community throughout the year. They sang "The Lord's Prayer" in the band-choir concert.

Susan Krantz is the accompanist.

Music Parents' Club

The Music Parents' Club had a very active year. They sponsored the purchasing of 100 new band uniforms. The group sold booster tickets and they organized magazine sales as a money making project.

A recognition dinner for the high school music students was held in April.

The officers are: Quintin Hawthorne, president; Ronald Pufahl, vice president; Mrs. Kennard Meek, secretary; Mrs. Roscoe Nedele, treasurer.

VIOLINS: Mary Slanina, Kathie Nedele, Sandy Hawthorne, Nadina Rensch, Janet Gould, Gen Chadwick, Stephanie Slanina, Marilyn McBride, Kathy Krantz, Loren Bernhardt, Kathryn Chadwick, Patty Clancy, Anne Hartman, June Shephard, Mary Alice Cole, Patricia Kaufman. VIOLAS: Carol Nichols, Gloria Call, Mary Geccowets. CELLOS: Betty Nichols, Sally Boardman, Roni Rae Pufahl, Nancy Carrick. STRING BASS: Janet Carrick, Carolyn Mann, Sharon Loucks. FLUTE: Ann Ramsay, Ruth Ann Hanselman, Nan Smith. OBOE: Shirley Crone, Andrea Mortorff. CLARINET: Judy Horman, Judy Rose, Tom Harman. SAXOPHONE: Janice Parks, Marilyn Harris. BASSOON: Susan Krantz. CORNET: Barry Frisinger, Randy Beechy, Sally Rathburn, Lynn Steiner. FRENCH HORN: Konita Forbes, John Glasgow. TROMBONE: George Libey, Kaye Converse, Sam Steiner, Mary Ann Jensen. TUBA: David Hanselman. PERCUSSION: Carl Ransburg.

Points

The music groups have a point system as a basis for the senior awards. In order to receive the major award, a jacket, 6000 points must be earned in any of these main organizations: band, choir, and orchestra or a combination of them. About 25 seniors received jackets this spring.

Junior Trio

This vocal ensemble has sung for many programs at school functions, for service clubs; in fact for any occasion when good music is desired. "Ol' Joe Clark" was their selection at the band-choir concert.

The boys, all juniors, are Glenn Jacob, John Stock, and Jack Strite. Miss Siebold is the accompanist.

Choir

Miss Siebold

The Angola High School Choir is a very active organization in the music department.

A concert with all religious music was presented December 20, and a gay spring concert was given May 9. The concert band and the choir together gave a performance February 14. The choir also sings for the Tri-State Commencement.

Christmas carols echoing through the halls of Angola High School, Hendry Park School and the Pleasant Lake School are presented annually by the choir. Classroom doors are opened so that all may enjoy the music.

The choir won a superior rating in the District Contest at Auburn and a superior rating in the State Contest at Lowell on April 8.

The choir is under the direction of Miss Siebold. Miss Hay was the student teacher in the vocal music department.

TOP ROW: Bill Griffiths, Bill Cole.
SECOND ROW: Jack Berlien, Eric Hall, John Stock, Jim Sibert.
THIRD ROW: Jim DeLong, Steve Southern, Jerry Boyer, Al Christy.
FOURTH ROW: Cliff Ryan, Ross Butler, Fred Bachert, John Glasgow.
FIFTH ROW: Judy Griffith, Glenn Jacob, Ken Harris, Jack Strite.
SIXTH ROW: Meg Goudy, Betty Nichols, Sally Rathburn, Marilyn Blough.
SEVENTH ROW: Susan Krantz, Pam Harbour, Phyllis Gebhart, Linda Ewers.
EIGHTH ROW: Linda French, Lana Hale, Kari Aldrich, Kathie Nedele.
BOTTOM ROW: Kay Bailey, Kaye Converse, Susan Nedele, Sally Boardman.

Miss Hay

TOP ROW: Jim Lovejoy.
SECOND ROW: John Newnam, Gary Page, Gene Shaw, Darl Wilson.
THIRD ROW: John Taylor, Mickey Haley, Dane Tubergen, Larry Sunday.
FOURTH ROW: Bruce Anderson, Don Wilson, Terry Arkwright, Lynn Steiner.
FIFTH ROW: John Baldwin, Jack Tuttle, Dixie Page, Shirley Crone.
SIXTH ROW: Donna Smith, Janice Stock, Jo Ann Duguid, Barbara German.
SEVENTH ROW: Ellen Steenerson, Helen Sibert, Barbara Ransburg, Mary Slanina.
EIGHTH ROW: Ruth Ann Hanselman, Sharon Maugherman, Gen Chadwick, Susan Carr.
BOTTOM ROW: Sharon Lacey, Barbara Dole, Konita Forbes, Sylvia Crowl.
NOT PICTURED: Kay August, Tom Harman.

Music Groups In Our School

PEP BAND

The pep band played for all the home games and some pep sessions so that the theme of "Peter Gunn" will long echo through the gym as the band played it so enthusiastically. This music added much spirit and excitement to the games and the group was greatly appreciated by the crowd.

BRASS SEXTET

The brass sextet—Betty Nichols, cornet; John Gramling, trumpet; Konita Forbes, French horn; Judy Griffith, baritone; George Libey, trombone; Bill Griffiths, tuba—was a very active and popular group this year. They played "Suite for a Brass Sextet" for the band-choir concert. They achieved a superior rating at the state contest. All the members are seniors.

THE GRASSHOPPERS

The grasshoppers are Jack Berlien, Cliff Ryan, Mary Slanina, Sharon Maugherman, Betty Nichols, Judy Griffith, Larry Sunday, Bill Cole, and Ruth Ann Hanselman. All are seniors.

They earned their name by presenting "The Grasshopper Cantata" for many local organizations.

KARI ALDRICH

Kari Aldrich is the accompanist for the choir and for many ensembles and soloists. She received a superior rating with a piano solo in the state contest this year.

TOM HARMAN

Tom Harman was selected by the Indiana School Band Masters Association to play first clarinet in a concert by the All State Band in March.

Tom was one of four young musicians chosen from 22 from the state who engaged in auditions for the Indianapolis Philharmonic Symphony Orchestra this year.

Musical Moments

TOP ROW: Choir rehearsal; Miss Hay looking happy; More vocalists in action.

SECOND ROW: Pianists for the Christmas program; Junior vocal trio in action; Carolling in the hall at Christmas time.

THIRD ROW: Twirler Barbara in action; Christmas program rehearsal; Stage operations; Terry cleans up; More carollers.

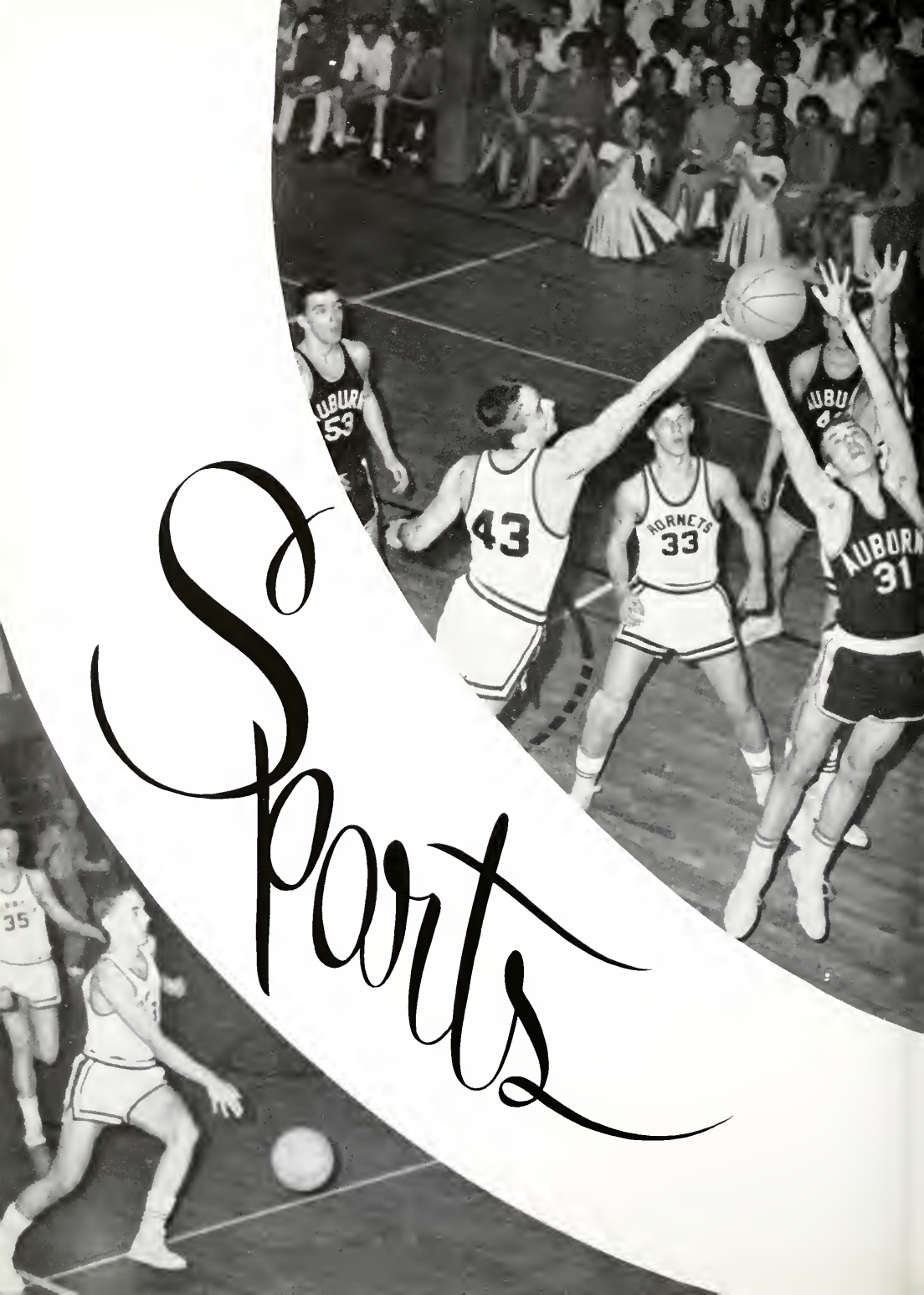
Sports
43
HORNETS
33
AUBURN
31
35

Coaches

John Hammel did a fine job of coaching the basketball team this year as varsity coach and captured his first holiday tournament. He deserves much credit for the accomplishments of the Hornet team.

Bob Johnson was the head coach of our triumphant football team. He was the assistant coach for basketball. His B-team also had a very successful season.

Leroy Cable coached the freshman basketball team to be a tough one in competition.

Chuck Dygert led the baseball team through another commendable season.

Carroll Nesbitt coached the track team and Russell Brayton was the golf coach.

Harry Kelley served as the efficient coach of the B football team and junior high basketball and track.

Julius Milhollin coached the cross country team; however this group was not active last fall. It will be continued when interest is increased.

A. B. Barkdull, our athletic director, was responsible for the handling of the whole athletic program.

The outstanding athletic achievements we attained this year could not have been possible without the wonderful cooperation of these men.

MANAGERS

Steve Southern, Dave Boomershine, and Johnny Hutto were our faithful basketball managers this year.

Ray Johnson, John Glasgow and Johnny Hutto were the football managers.

They can all look back on a job well done.

TOP ROW: Coach Hammel, Bob McBride, Gary Page, Gary Knox, Jim Sibert, Mick Haley.

FRONT ROW: Jim Lovejoy, Leroy Cable, Jack Berlien, Cliff Ryan, Jack Tuttle, Darl Wilson.

Varsity Roundup

The Angola Hornets started the season with five seniors and six juniors. They got their first taste of victory at LaGrange, downing the Lions 51 to 44. Angola's next game was at Columbia City. The tall and talented Eagles were a little too much for the Hornets and we went down 57-45. The Hornets played host to Concordia the next night and beat the Fort Wayne foe, 62-61.

Angola entertained Butler's Windmills the next week and pulled out a close one by winning 45-44. On December 3, Angola traveled to Churubusco where they met with their second defeat of the year, 63-45. The Hornets visited the Bluffton Tigers on December 9 and came from behind to beat Bluffton 66-49.

Berne-French invaded the Angola gym and broke the Angola home game winning streak by downing the Hornets 67-48.

Angola traveled to Hoagland where they grabbed another close game 53-52. New Haven's Bulldogs fell to the Hornet varsity for the first time since the two teams' first meeting. The final score was 71-67.

The Holiday Tournament at Butler proved very exciting this year. The Hornets beat the Butler team, which they defeated by only one point earlier in the season, by the score of 59-36. In the night game they knocked off a tough Waterloo team 55-34 to take their first holiday tournament in history.

The second half of the season started out badly. The Hornets lost their second game of the year on our home floor to Auburn, 67-56.

Waterloo was next in line. The Hornets pulled out a squeaker there by nipping the Wildcats 33-31. Garrett, the next foe, downed the Hornets on the Garrett floor, 71-59.

Ligonier's big boys came to play Angola's Hornets in the next game. They were sent back with a stunning 73-67 loss.

The Hornets traveled to Decatur and were outscored in a high scoring battle 82-72. Bishop Luers, a new Fort Wayne school on the Hornets' roster, were beaten at the Angola gym in a close contest, 67-64. Every player on the Hornet team scored that night. Kendallville was the next team to go down to defeat in the Hornet gym by the score of 74-66. Howe Military also was defeated the next night in the Angola gym 77-52. A week later Angola traveled to the Avilla gym where they lost a game 70-63.

So all in all the Hornets had 13 wins and 7 losses this season.

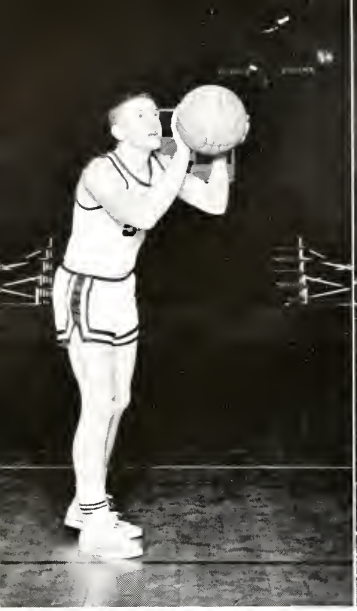

Jack Tuttle Jim Sibert Leroy Cable

Season Record

	Shots	Shots Made	Pct.	Free Throws Att.	Free Throws Made	Pct.	Re-bounds	Total Points
Jack Berlien	440	162	.368	137	86	.628	138	410
Leroy Cable	238	88	.370	80	45	.563	111	221
Cliff Ryan	29	9	.310	12	2	.167	12	20
Mick Haley	25	5	.200	20	12	.600	33	22
Jim Sibert	32	11	.344	19	10	.526	30	32
Gary Knox	196	84	.429	85	37	.435	308	187

Gary Page Gary Knox Jack Berlien

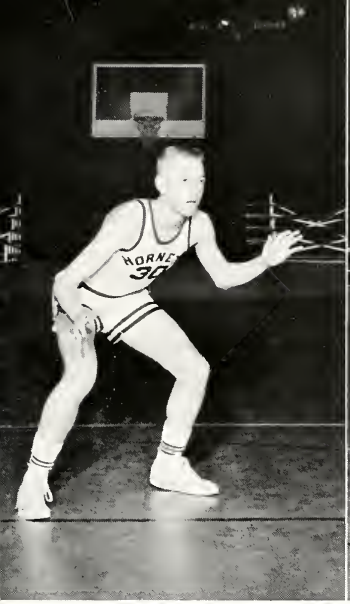

Mick Haley

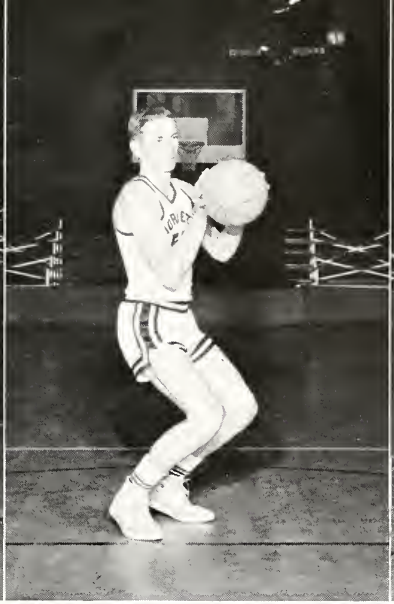

Bob McBride

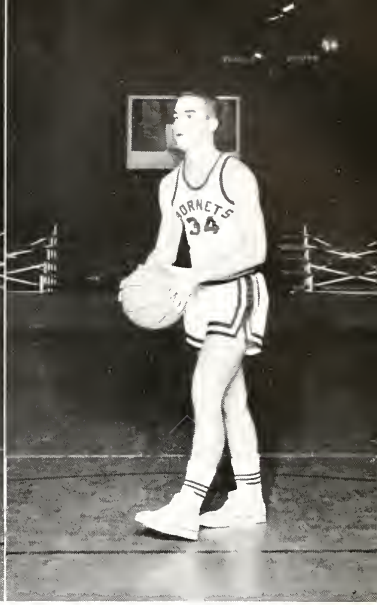

Darl Wilson

Season Record

	Shots	Shots Made	Pct.	Free Throws Att.	Free Throws Made	Pct.	Re-bounds	Total Points
Darl Wilson	14	4	.286	11	7	.636	12	15
Bob McBride	15	4	.267	15	4	.267	9	12
Jack Tuttle	20	8	.400	10	7	.700	20	23
Jim Lovejoy	127	43	.339	109	85	.780	105	171
Gary Page	209	83	.397	111	70	.631	188	236
Mike Sapp	29	12	.414	24	17	.708	42	41
Ross Butler	7	3	.429	4	4	1.000	2	10

Cliff Ryan

Jim Lovejoy

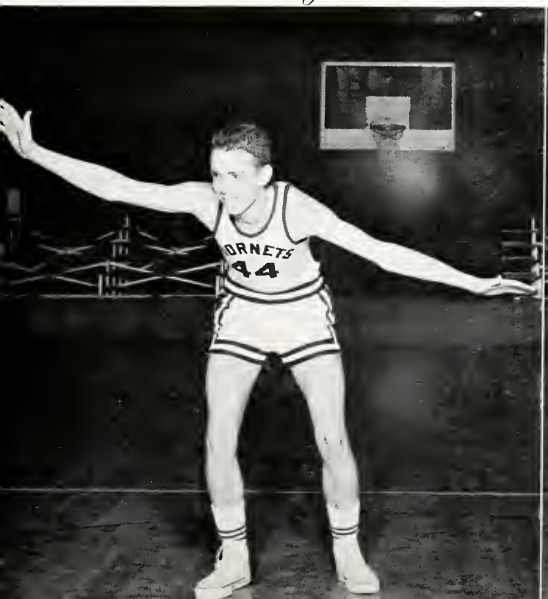

Old Reliable Makes Another

A Tip for Knox

Struggle Under the Boards

Jack Battles for the Ball

In The Dressing Room

Our Trophies

Junior Stand

Sectional Tourney

The Hornets did well in the Sectional! They downed Riverdale 76-60 in the first game and Churubusco 62-60 in an overtime in their second contest.

Then Angola defeated the Butler Windmills 63-47 in the semi-finals but went down before the Garrett Railroaders 62-43 in the final session.

The first two snaps on this page show tense moments in the Garrett game. In the third picture Captain Jack Berlien accepts the runnerup ball for the Hornets from Jason Smith, principal of Churubusco High School and in charge of the Sectional held in Churubusco.

Bee Team

TOP ROW: Coach Johnson, Mike Sapp, Tex Bachert, Walter Shutt, Ron Gramling, Jerry Boyer, Eric Hall.

FRONT ROW: Dick Waters, Ricky Cotner, Tom McBride, Ken Harris, Ross Butler, Leroy Crooks, Charles Wilsey.

Freshmen

TOP ROW: Tom Cochran, Lynn Mangherman, Steve Linnemeier, Curt Rausch, Glenn Barlett, Larry Clark, Dave Hanselman, Ed Johnson, Coach Cable.

SECOND ROW: Sam Holtzman, Darrell Boyce, Jack Deller, John Flegal, George Shoup, Tim Reese, Marvin Holman, Steve Ferro, Paul Sparks.

FRONT ROW: Steve Wild, Jim Kile, Managers.

Bees Roundup

Coach Bob Johnson can be proud of the Bees. They started the season following in the varsity's steps by beating LaGrange, 51-21, and losing to Columbia City 37-33. They then stunned Concordia 42-14 and nipped Butler 41-39.

Churubusco stopped the Bees, 30-27, on the "Busco" floor in a hotly contested game. Bluffton fell victim to a sharp shooting Angola team, 55-36. Berne's flying Cubs tripped the Bees, 37-27, on the Angola floor. That was the last loss for the Bees for some time to come. They downed Hoagland, 37-23; New Haven, 44-32; Auburn, 47-35; Waterloo, 33-31; Garrett in a tight game, 40-39; Ligonier, 51-25; and Decatur, 41-34. These victories came from hard work, determination, and teamwork.

The Columbia City "B" team tournament was next. The Bees drew Mississiniwa. They beat this team 49-36 and went to the finals where they met a big Kendallville team. Kendallville outclassed a fighting and determined Bee team, 44-39. This was not a let down for the Bees though. They fought back, defeating a young Bishop Luers team 45-30. Kendallville was next and the Bees were really up for this game. They trounced Kendallville, 41-27, avenging the earlier defeat in the tournament. Howe Military fell a night later to the tough Bees, 48-21. The Bees defeated Avilla 34-33 at Avilla in a thriller, their last game.

The Bees came out on top for the season losing only 4 games in the twenty played.

Freshmen's Season

Angola	48	Albion (Overtime)	44
Angola	47	Kendallville	33
Angola	47	Garrett	27
Angola	29	Howe	20
Angola	33	Butler	56
Angola	40	Auburn	42
Angola	48	Churubusco (Overtime)	49
Angola	41	Columbia City	31
Angola	44	Butler	36
Angola	44	Auburn	31
Angola	40	Kendallville (Overtime)	44
Angola	52	LaGrange	25
Angola	52	Albion	48
Angola	34	Garrett	43

TOURNEY SCORES

Angola	26	Auburn	27
Angola	34	Kendallville	36

Cheerleaders

Meet our varsity cheerleaders—Kay August, Meg Goudy, Judy Brady and our B-team cheerleaders—Tuiren Butler and Kathie Nedele. They have kept the school spirit roused at every football and basketball game. Hats off to our loyal cheerleaders!

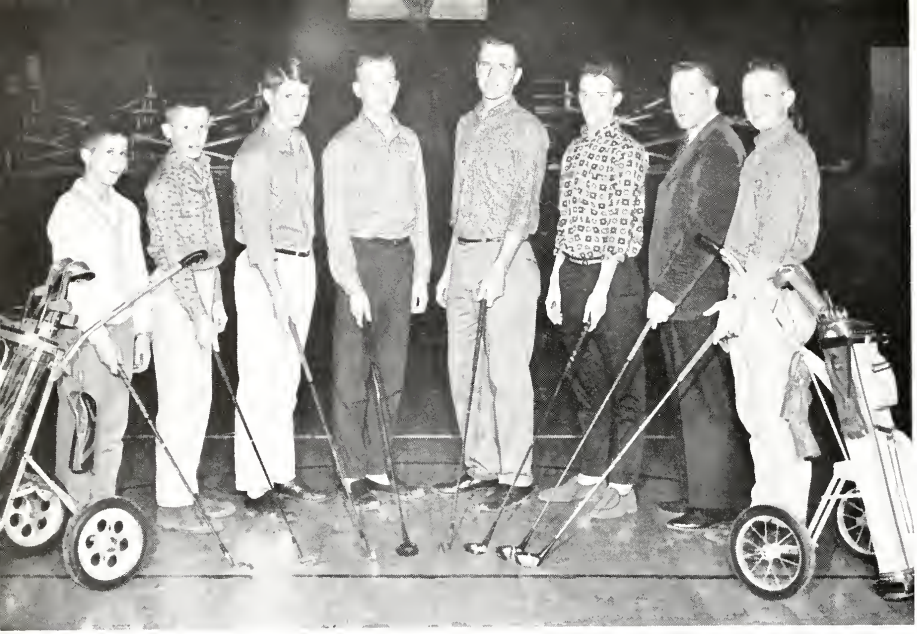

Barry Frisinger, Randy Beechy, Leroy Cable, Mickey Haley, Bruce Anderson, Cliff Ryan, Coach Brayton, Glenn Jacob.

Golf

The A.H.S. golf team completed its seventh season last spring, 1960.

The team played Auburn twice, Concordia twice, and Kendallville twice.

The N.E.I.C. conference meet was held at Kendallville with Kendallville as the winner.

The outlook for the golf team is good. More interest is being taken in golf than ever before, especially among the eighth graders, freshmen, and sophomores.

The team members last season were Bruce Anderson, Cliff Ryan, John Newnam, Dave Blough, and Glenn Jacob. Mr. Brayton is the golf coach.

Baseball 1960

BATTING AVERAGES SPRING 1960

NAME	AB	R	H	BA
Powers	27	9	11	407
Cable	42	13	14	333
DeLong	20	5	6	300
Berlien	43	9	11	256
Owens	25	4	6	240
Butler	20	6	4	200
Lovejoy	35	7	6	171
Haley	19	0	1	053
Sibert	21	3	4	190
Presley	11	2	0	000
Flegal	7	1	1	143
Christy	12	1	2	167
Boyer	2	1	1	500
Page	15	1	1	067
Hall	9	0	2	222
Arkwright	12	1	2	167
Waters	10	0	1	100
Stohler	2	0	0	000
Cope	2	0	0	000
Heier	0	0	0	000
Reese	6	0	0	000

The 1960 baseball season started off very well for the Angola team. They traveled to Conway Union, Ohio, for the first game of the season. They beat the Ohio team 6-3. Butler was next. It was a very cold and windy day but the Angola team battled to a 3-1 victory.

Howe Military traveled to Angola, where they defeated the Hornets 13-3. Angola next played at Edon and beat this Ohio team 11-5. The Hornets really trounced a visiting Rome City team 17-0.

Then Angola went into a tail spin and lost the last seven games of the season. They were beaten by Kendallville 6-5; Bluffton 16-3; Columbia City 7-0; Howe Military 6-3; Decatur 6-3; Concordia 15-4; New Haven 6-1; and Kendallville 7-4. Angola's overall record was 4-9; N.E.I.C. 0-6.

Mr. Dygert is the coach.

TOP ROW: Ed Waters, Manager; Dick Waters, Ricky Cotner, Eric Hall, Mike Stohler, Gary Page, Jeff Heier, Dick Cope.

SECOND ROW: Leroy Cable, Ross Butler, Mickey Haley, Jim Sibert, Jerry Boyer, [illegible] Powers, Terry Arkwright.

[illegible] Flegal, Al Christy, Jim Lovejoy, Jack Berlien, Bob DeLong, Tom

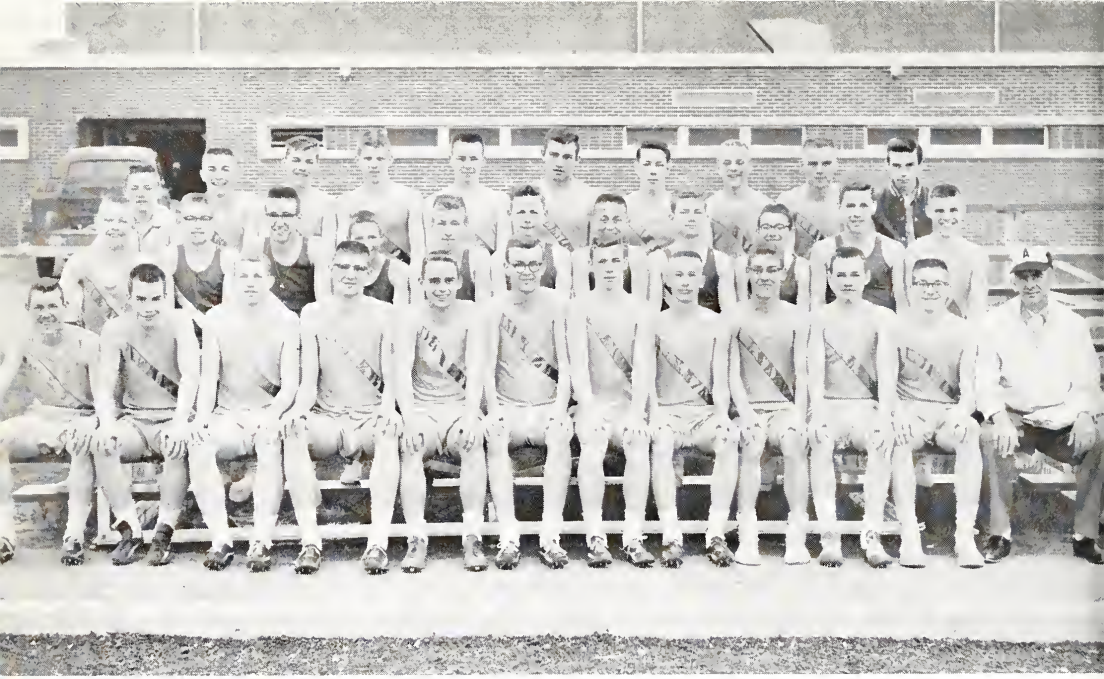

TOP ROW: Dave Boomershine, Manager; Jim Hanna, Wally Liechty, Leroy Cable, Gary Page, John Baldwin, Tom Douglass, Tom Harman, Larry Sunday, John Taylor, Manager.

SECOND ROW: Mickey Haley, Ed Waters, Gary Knox, Dick Waters, Gene Eatinger Ricky Cotner, Eric Hall, Leroy Crooks, Dan Campbell, Tom Pris

FRONT ROW: Jim Loveiov, Darl Wilson, Jack

Girls' Athletic Association

The purpose of the Girls' Athletic Association is to increase each girl's interest in different kinds of sports and to develop friendship, better sportsmanship, and cooperation among the girls.

The club meets every Monday after school and the girls participate in such sports as baseball, volleyball, bowling, ice skating, basketball, tumbling, softball, and trampoline.

Susan Griem is pictured working out on the trampoline.

The tumbling team, composed of Louise Patenge, Sylvia Crowl, Ruth Shank, Konita Forbes, Ruth Ann Hanselman, Judy Griffith, Barbara Maxton, and Linda Crowl, put on a show at the Kendallville game. Kathie Nedele and Sally Rathburn put on a trampoline act at the Howe Military game.

The officers are: Susan Nedele, president; Colleen Knox, vice president; Ruth Ann Hanselman, secretary; and Linda Crowl, treasurer. Mrs. Crow is the faculty adviser.

TOP ROW: Jan Stevens, Mary Ann Jensen, Sharon Buse, Cheri Greenwood, Linda Lovejoy, Sally Rathburn, Sidney Sue Reese, Alice Smith, Mary Jane Gecowets, Jane Wilmoth, Jan Dygert, Carol Cole, Susie Siegel, Vickie Phelan, Beverly Dygert, Julie Inman.

SECOND ROW: Louise Patenge, Phyllis Gebhart, Colleen Knox, Annette Myers, Coleen Anspaugh, Diane Meredith, Judy Wiley, Janie Cotner, Sue Griem, Elaine Dent, Karen Steinke, Sandy Allen, Jean Ann MacRae, Janet Leininger, Diane Kramer, Turlen Butler, Kathie Nedele, Karon Hughes, Mrs. Crow.

THIRD ROW: Eloise Kimes, Susan Colbart, Judy Kuckuck, Joann Duguid, Sharon Maugherman, Sylvia Crowl, Kaye Converse, Konita Forbes, Judy Griffith, Nan Smith, Linda Crowl, Susan Nedele, Ruth Ann Hanselman, Ruth Shank, Sharon Lacey, Barb Maxton.

BOTTOM ROW: Linda Kiess, Kathy Fisher, Loretta Lower, Phyllis Everett, Barbara Horman, Pam Gould, Laurel Shirley, Karen Kramer, Ann Gebhart, Sally Boardman, Peggy Fast, Sharon Schentzler, Andrea Mortorff, Pat Kaufman, Vivian Mitzman, Linda DeLancey.

Mick Haley

Bill Cole

Larry Sunday

Bruce Anderson

George Libey

Jack Tuttle

Leroy Cable

Roger Sailor

Senior Members of Varsity

Mick Haley	*Guard*
Bill Cole	*Tackle*
Larry Sunday	*Fullback*
Bruce Anderson	*Tackle*
George Libey	*Guard*
Jack Tuttle	*End*
Leroy Cable	*Halfback*
Roger Sailor	*End*
Jack Berlien	*Halfback*
Cliff Ryan	*Halfback*
Tom Pristas	*Guard*
Terry Arkwright	*Halfback*
Tom Douglass	*Guard*

Not Pictured

Dave Stroh	*Tackle*
Lynn Routsong	*End*

Jack Berlien

Cliff Ryan

Tom Pristas

Terry Arkwright

Tom Douglass

Football Mentors

Our Coaches

They start with Big Chief Kelly;
Mr. Cable takes the call;
Mr. Hammel leads to victory 'cause he's always on the ball.
Mr. Sapp and Mr. Ryan are a workin' up steam,
Getting exercises ready for Johnson's football team.
They're a runnin' and a jumpin' for Nesbitt now;
Porter keeps the tape and
Milhollin shows him how.
Mr. Dygert's in there pitchin';
Mr. Brayton's got that drive;
Mr. Barkdull's got the gumption to keep the team alive.
We think our coaches are the best,
They're sure ahead of all the rest.
Let's really show we think they're grand,
By giving them a great big hand!

A Practice Session

TOP ROW: Jerry Schenkel, Al Christy, Jim Lovejoy, Chuck Moore, John Baldwin, Bob McBride, Ronald Gramling, Dave Stroh, Ron Cook, Lynn Routsong, Tom Douglass, Gene Shaw, Mick Haley, Dave Tyler, Bill Griffiths, Tom Pristas, John Glasgow, Manager; John Hutto, Manager; Mike Sapp, Terry Arkwright, Cliff Ryan.

MIDDLE ROW: Leroy Cable, Larry Sunday, Gary Page, Jack Berlien.

FRONT ROW: Jim Sibert, Bruce Anderson, George Libey, Bill Dailey, Steve Southern, Bill Cole, Roger Sailor.

At the Garrett Game Here

Varsity Football

Our first year of varsity football with seniors turned out well. The Hornets finished with a respectable 4-4-1 record for the season.

The Hornets first ventured to Auburn to play in the Jamboree with Garrett, Kendallville, and Auburn. In a half the Hornets downed Auburn 6-0.

Angola remained on the road as they traveled to Decatur, but were met by a fired up team. The local lads were turned back by a 19-0 count.

The Hornets then traveled to Elmhurst where a brilliant second half rally beat the Trojans 13-9.

The following week the Hornets traveled to Auburn where the Red Devils tried to avenge their loss in the Jamboree, but the game ended in a 7-7 draw.

In their first home game, Angola met a strong New Haven eleven. The fast, hard-hitting Bulldogs outplayed the Hornets to the tune of 47-0.

Howe Military was the next Angola foe, but they proved too much for the Hornets as they defeated our boys 27-7.

The Hornets then traveled to Bluffton and won 13-0.

Angola returned home the following week and played one of their best games as they upset Garrett 12-7.

The Hornets finished out the season with a 45-0 shellacking from Kendallville.

The varsity is losing fifteen boys via graduation, but some of the freshmen and sophomores looked quite promising in the latter games of the season and they hope to improve their previous record.

Mr. Johnson was the head coach. Mr. Hammel, Mr. Nesbitt, and Mr. Cable worked with the line. Mr. Sapp and Mr. Kelley worked with the backfield and Mr. Kelley coached the B team.

More Action Against Garrett

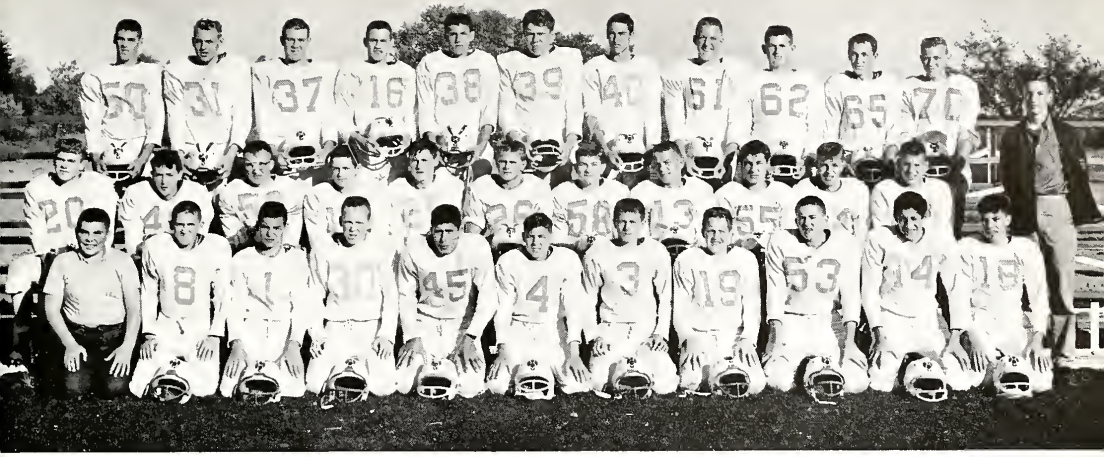

TOP ROW: Jerry Boyer, Bob Book, Dave Hanselman, Tex Bachert, Larry Clark, Larry Putt, Glenn Barlett, Curt Rausch, Dennis Goudy, Lynn Maugherman, Jim Kiles.

MIDDLE ROW: Jerry Walcutt, Roger Sunday, Tom Cochran, John Flegal, Ricky Cotner, Chuck Moore, Leroy Crooks, Bob Baldwin, Chuck Tiffany, Wally Liechty, Tim Reese, Don Palmer.

FRONT ROW: Ray Johnson, Manager; Joey Chaudoin, Phil Zabst, Jack Deller, Ed Johnson, Dale Simedru, George Shoup, Phil Pristas, Dave Boomershine, Dick Marino, Don Mason.

B-Team Season

The B-team started its 1960 season with a sensation. They defeated Garrett and Auburn with scores of 27-0 and 14-0, respectively. The third game and last for the month of September was lost to Howe with a close 13-15 score.

October started as a bad month for the team as Kendallville tied them with a 12-12. They snapped back by defeating Auburn by a 6-0 score. Garrett lost to the fighting Bees with an 18-7 tally. Kendallville returned to beat the team by a score of 18-13.

The B-team won a total of four, tied one, and lost two games. None of the players were seriously injured. The B-team retired the season with a good record and aching muscles.

Mr. Kelley was the coach of the B-team.

CANDID CAMERA SHOTS

FIRST ROW: Seniors play basketball at their party; Tom Douglass; Man, I'm beat!

SECOND ROW: Poor Joyce is tired (on train); The Horizon Club; Sharon M., Sylvia C., and Betty Nichols.

THIRD ROW: Nancy Hindman!; Seniors at their pot-luck supper; Beatnik party at Croxtons'.

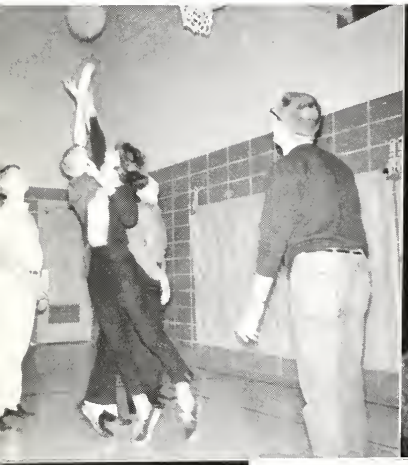

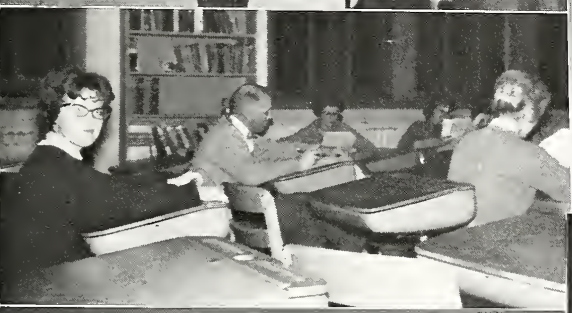

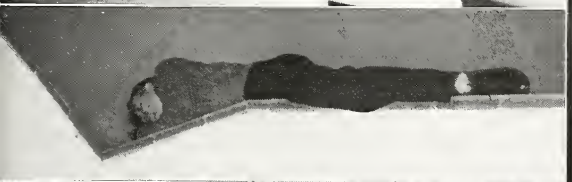

PLAY PRODUCTION SIDELIGHTS

TOP ROW: "Marry me!": Terry and Mr. Avery read plays.

SECOND ROW: Reading lines at first rehearsal; Actors Eff, Berlien, and Cable.

THIRD ROW: Mr. Avery lives dangerously; Karen Kramer—in a happy moment.

FOURTH ROW: Stage hands can do anything; Rehearsal on stage, Mr. Condon directing.

IN THE DAYS LONG AGO

FIRST ROW: Is the sun in your eyes, Leroy?; Barb Croxton and Nan Smith are ready to play; Posing, Marilyn Blough?; Barb is ready for church in her new Easter clothes; Kay August.

SECOND ROW: Marshall and Vivian Mitzman, don't hurt the puppy; Head them off at the pass, Phil Herl; Barbie was an angel—once; Big businessman, Terry; Tom Douglass; Jack Berlien.

THIRD ROW: Judy Brady; Jim Sibert, take care of sister, Helen; Leroy Cable; Linda Ewers; Pam Wright; John Sellgren.

FOURTH ROW: Jim Lovejoy; Mick Haley; Bobbie Sue Sapp; Sig Somerlott; Sandra Hubart; Tom James; Sylvia Crowl.

FIFTH ROW: Tom Pristas; Mike Deming; Linda French; Pete Garner; Woodice Conway; Ken Johnson, Vicki Phelan; Joyce Hevel.

MORE ANCIENT HISTORY

FIRST ROW: Seniors at Camp Fire Camp; Camp Fire Girls; The seniors in third grade; Sylvia Crowl.
SECOND ROW: Seniors in sixth grade; More seniors long ago; Betty, Konita, and Mary—equestriennes.
THIRD ROW: Julia C., Judy S., and Judy B.; Sam D., Sharon H., Linda E., Kaye C., and Dinah T.; Cliff and Mick.
FOURTH ROW: Sylvia has a party; Terry; Donna Smith and pal.

Bits About 'Em

Name and Nickname	Memory of A.H.S.	Hobby	Ambition
Kari Aldrich, "The Big K"	Kids, parties, teachers	Dramatics and music	Modeling
Bruce Anderson, "Andy"	Golf team	Drums	Civil engineer
Terry Arkwright	The kids and teachers	Athletics	Veterinarian
Kay August, "Rosie"	Friends, ball games, pep sessions	Records	Medical secretary
Kay Bailey, "Asbestos"	Trips, teachers	Reading	Political science
Sandra Barto, "Ivan the Terrible"	Chemistry class	Water skiing	Medical technologist
Jack Berlien, "Hose Nose"	All the good times	Athletics	Civil engineer
Marilyn Blough, "Mar"	Graduation and classmates	Sleeping	Doctor
Diana Boyer, "Di"	Teachers, friends, games	Reading	Accountant
Judy Brady, "Nose"	First six weeks of senior Lit.	Playing chase	Buyer
Leroy Cable, "Mo"	The great teaching and coaching staff	Athletics and models	Lawyer
Susan Carr, "Susie"	Activities, kids, and teachers	Sewing	Elementary teacher
Julia Caton, "Julie"	Ball games	Having fun	IBM operator
Kay Christen, "Chris"	Teachers, classes, and fun	Oil painting	Beautician and marriage
Bill Cole, "Billy"	Football games	Sleeping	Electrical engineer
Larry Coleman, "Chief"	Teachers and kids	Cars	Pilot
Woodice Conway, "Woodie"	Proms, friends, games	Water skiing	Beautician
Kaye Converse	B.O.V. contests	Collecting antiques	Beautician
Barbara Croxton, "Barbie"	Ball games, proms, graduation	Baton twirling	Jazz dancer
Sylvia Crowl, "Syl"	Games, music contests	Music	Undecided
Elaine Deller, "Red"	Basketball games, people	Sewing, reading	Teacher
Mike Deming, "Miguelito"	Parties and math class	Sleeping	Mechanical engineer living in So. Amer.
Samuel Dirrim, "Sam"	Ball games and parties	Sports	Business
Diane Disbro, "Dizzy"	Tourneys	Oil painting	Teacher
Barbara Dole, "Doley"	A certain government teacher and friends	Skating	Business
Tom Douglass	Football and goofing around after school	Hi-fi	Teacher
Carl Everett, "Ed"	Classes, ball games, and proms	Hunting	Radar technician
Linda Ewers, "U"	All the classes!	Going to Canada	Speech therapist
Connie Fisher	Kids, teachers	Oil painting	Airline work
Konita Forbes, "Skits"	Music events, New York	Baton twirling, music	Guidance counselor
Vicki Fradenburg, "Vik"	Basketball games, play practice	Art, studying	Undecided
Pete Garner	Tourneys	Water skiing	Restaurant business
John Gramling	Basketball games	Records	Farmer
Helen Greenamyer	Friends, pep sessions, teachers	Sewing, reading	Nurse
Judy Griffith, "Griff"	Parties, games, teachers	Athletics	Phys. ed. teacher
William Griffiths, "Bill"	Things in general	Models	Mechanical engineer
Merrilee Haines	Ball games, parties, our clan	Water skiing	Technician
Mickey Haley, "Mick"	Ball games, girls, plays	Sports	Graduate from college

Bits About 'Em

Name and Nickname	Memory of A.H.S.	Hobby	Ambition
Michael Haley, "Mike"	Everything	Anything to amuse me	Teacher or politician
Janet Hanna, "Jan"	Ball games, graduation	Dancing	Secretary
Sharon Hanna, "Sharry"	Record hops, teachers, friends, games, plays	Dancing and reading	Teacher
Ruth Hanselman, "Ruthie"	Friends, games, teachers, "Hornet"	Music	Teacher
Marilyn Harris	Basketball games, music contests	Having fun	Career Girl
Joyce Hevel, "Shorty"	Games, proms, class breakfasts	Reading	Occupational therapist
Nancy Hindman	Classmates, teachers	Looking for trouble	Social worker
Sandra Hubart, "Sandy"	Senior class	Painting	Homemaker
Richard Hullinger, "Teddy"	Basketball games	Hi-fi	Chain store manager
Tom Hutto	A good high school	Staying out of trouble	Serve God
Frances Ickes, "Fran"	Graduation	Horseback riding	Beautician
Tom James	Teachers	Cars, girls	Surveyor
Kenny Johnson, "Hot Rod"	All the kids, teachers	Cars	Pilot
Raymond Jones, "Ray"	Chem and government	Fishing	To be good
Roger Karr, "Rog"	Jr. history, senior class day, teachers	Taking short trips	Be President
James Kelley	Classes, kids	Short trips	Be Vice President
Elery Kimes, "Celery"	Graduation, picking up paper	Red "55" Merc	Own my own pharmacy
Jeanette Kuckuck, "Jan"	Friends, fun	Swimming	Airline hostess
Jim Kolb	Mr. Morin	Racing	Architect
Sharon Lacey, "Lace"	Teachers, classmates, proms, games	Helping in the office	Secretary
Carol Leibel	Friends, pep sessions	Dancing	Secretary
George Libey, "Libe"	Wonderful kids, teachers	Sports, model cars	Undecided
Linda Mains, "Lindy"	Proms, graduation	Dancing	Beautician
Sharon Maugherman	Everything	Piano	Secretary
Barbara Maxton, "Barb"	Plays, parties, ball games	Sports	Bookkeeper
Barbara McKinley	Classes, fun	Oil painting	Nurse
Sandra Meston, "Sandy"	Beatnik Day	Sewing	Undecided
Sharon Miller	Kids, class breakfasts	Horseback riding	Get married in June
Bonnie Mott, "Bon"	Friends, Halloween, ball games, proms	Dancing and Hi-fi	Secretary
Phillip Musser, "Phil"	Government class	Music	Concert pianist
Richard Musser, "Dick"	Shop class, games	Racing dogs	Undecided
John Newnam	Kids, teachers, government class	Hi-fi, golf, photography	Electrical engineer
Elizabeth Nichols, "Betty"	Games, parties, people	Playing bridge	Teacher
Russell Noragon, "Russ"	Mr. Porter	Models	Commercial artist
Daniel Oberst, "Dan"	Lots of Work	Farming	Engineer
William Parks, "Willy"	The Gang	Everything	Political science
Vickie Phelan, "Vick"	Games, tourneys	Water Skiing	Undecided

Bits About 'Em

Name and Nickname	Memory of A.H.S.	Hobby	Ambition
Larry Pingry, "Ping"	Art class	Water Skiing	Undecided
Philip Preston, "Phil"	Teachers, chemistry	Hunting, fishing	Zoologist
Karen Prior	Senior Day, Beatnik Day, friends	Talking on the phone	Beautician
Tom Pristas	Football	Cars	Mechanical engineer
Ann Ramsay	Teachers, work	Sewing	Nurse
Marialana Rensch	Classes, proms	Goofing Off	Beautician
Glen Rogers	Classes	Cars, work	Run my father's factory
Jack Routsong	Faculty, classmates	Music	Music
Lynn Routsong	Kids	Girls	Telephone lineman
Karen Rowe, "Karen"	Games, teachers, classes	Skiing	Beautician
Cliff Ryan	Goofin' off time	Athletics, cars	Architect or business manager
Roger Sailor, "Rog"	Football	None	Undecided
Bobbie Sapp	Games, proms, stuff	Horseback riding	Undecided
Robert Schannen, "Bob"	Kids, teachers	Catting around	Farmer
John Sellgren	Classmates, teachers	Hi-fi	Engineer
Carol Sheets	Classmates, teachers	Sewing	Telephone Operator
Mike Shirley, "Squirrel"	Kids, fun	Water skiing, cars	Engineer
Susan Siegel, "Susy"	Proms, games, graduation	Skiing and swimming	Social worker
Mary Slanina	Proms, kids, music	Music	Live a good life
Donna Smith, "Don"	Teachers, kids, fun	Ice skating, reading	Missionary
Judy Smith	Friends, games	Dancing, horse-back riding	Undecided
Vern Smith, "Smitty"	Teachers	Sports	Tool and die maker
Nancy Snyder	Teachers, proms	Sewing, cooking	Beautician
Sigrid Somerlott, "Sig"	Fun, games, kids, Cliff	Having fun	Undecided
William Steele, "Bill"	Lots of things	Music	Physics research
Bruce Steinke	Kids	Model building	Navy machinist
Dixie Stonecipher	Graduation, kids	Dancing, swimming	Secretary
Larry Stoy	Good-looking girls	Ping-pong	Farmer
Dave Stroh	Friends, teachers, classes	Water sports	Teacher
Larry Sunday	Proms, teachers	Water skiing, high school sports	Electrical engineer
Joann Thiele, "Jo"	Games, proms	Swimming	Homemaker
Marna Thompson	Classes, work	Cooking, sewing	Become practical
Jack Tuttle, "Tut"	Getting teachers angry with me	Getting in trouble	Undecided
Tom Waite	Ball games, proms	Hunting	Machinist
Patricia Waters, "Pat"	Graduation, teachers	Roller skating, sewing	Housewife, photographer
Pamela Wright, "Pam"	Classes, parties	Water skiing	Undecided
Judy Yockey	Friends, games, typing for Hornet	Reading	X-ray technician

HI-Y AND Y-TEEN HIGHLIGHTS

FIRST ROW: The Hi-Y pennies count for king; Seniors vote for Terry; Sharon is decorating the Christmas tree.

SECOND ROW: Y-Teens are busy making cookies; What's wrong, Dixie?; What a mess, Janet!

THIRD ROW: Y-Teen initiation; Hi-Y boys; Officers in the Hi-Y Club.

"DRIFTING AND DREAMING"

FIRST ROW: Judy and Tom are ready to crown the king; Sandy and Terry; King and queen of the Christmas Prom.

SECOND ROW: The couples enjoy themselves at the prom; King, queen, and their court; Sandy and Terry lead off the dance.

THIRD ROW: Refreshments are served; Linda K. and Lynn M., freshman candidate for king; Jim, and date.

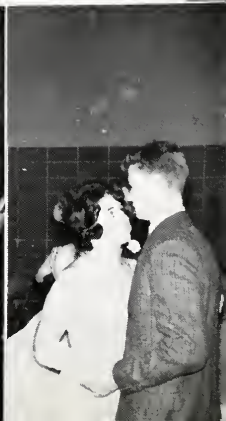

MORE "DRIFTING AND DREAMING"

FIRST ROW: Jack, Linda, Pam, and Jim; Sandy and Terry; Resting for a while?

SECOND ROW: Mr. Hoffman, what are you doing?; Leroy Cable; The prom was a big success.

THIRD ROW: Dick and Rick; Sue W. and Don W. at the prom; Sam and his date.

Our Gym

OUR GYM

Standing here alone, I look again at its familiar outline;
My eyes move slowly over the well known pattern before me,
From weathered roof, to paint-scaled window frames and worn steps.
It is more than an old building lingering uncertainly on borrowed time.
Bygone proms, pep sessions, sock hops, classes, ball games,
Make it an integral part of a pleasant interlude in our lives.
Without looking to see whether anyone is nearby to overhear,
I softly say aloud, "Goodbye, Old Gym, we're both leaving. I'll never forget you."

—Elaine Deller

GOOD-BYE, OLD GYM

Band suppers, pep sessions, hops, and games!
You've served us very well;
You have a place within our hearts
Of which we're proud to tell.
Good-bye, old gym!
Your rafters have rung with shouts of joy;
You've seen some tears shed too;
You've filled our needs all through the years.
Once you were big and new.
Good-bye, old gym!
Now it's time for you to leave;
A bigger gym will take your place;
But you hold all the seniors' love
That nothing can erase.
Good-bye, old gym!

—Barbara Croxton

GYM UNDER CONSTRUCTION

Steel girders standing straight against the starlit sky—
This is the thing which is seen by the passerby;
A mass of metal, cement, and stone
Greets the viewer as he walks along.
The construction of a gym is making progress;
It will be a building where spirits effervesce.
But there is yet much work to be done;
When it is finished, it will be fun!

—Bill Steele

THE OLD GYM SPEAKS

I am the old gym,
Constructed many years ago.
You have heard me speak in divers ways—
In the cheers of victory and the tears of defeat,
With bouncing basketballs and running feet
Through the blaring brass of the pep band,
And the cool notes of a pop record.
I have seen many budding romances;
My walls have usually contained happiness,
But when the last echoes of cheers have died away,
And there is nothing left but scrap paper and memories,
A black cloud of loneliness envelops my darkened interior
And I am silent.
Soon I will be razed and replaced
By a young and new descendant;
But consolation will be mine in the thought
That I will live on in the memories
Of those who shared my happy moments.

—Bill Griffiths

THIS OLD GYM

This old gym has been the home
For many a "Hornet" team!
It has seen our boys come and go.
The old gym is now a shamble.
The window lights are out.
The floor is full of dead spots
And the pigeons fly about!
This old gym is either hot or cold.
The showers won't work, it's said;
Pop drips through the balcony
And hits you on the head!
This old gym is full of memories
Of our hopes and all our fears.
Its rafters shake with the victors' chant
And its floor is stained with tears!
This old gym will only stand to see
The "Hornets" play once more.
To it we pledge this promise
A "VICTORY" on its floor!
CHORUS:
Ain't agona' use this gym no longer,
Ain't agona' need this gym no more,
Ain't got time to fix the showers,
Ain't got time to fix the floor
Ain't got time to shoot those pigeons,
Though they made the floor a mess;
This old barn won't be forgotten
By the grads of A.H.S.

"The Old Order Changeth
Yielding Place to New"

Our Gym Sees Action

It Waits in the Sun

New Gym Goes Up
to Replace the Old

Alumni 1960

Wilma Patricia Alcebo—Working at First National Bank, Angola, Indiana

Patricia Lou Alleshouse—Halfway Truck Stop, Pleasant Lake, Indiana

Sharon Ann Babcock—Reservation Clerk, American Airlines, Chicago, Illinois

Pamela Lu Beatty—Albion College, Albion, Michigan

Judy Beekman—At Home, Angola, Indiana

Bruce Earl Boardman—Purdue University, West Lafayette, Indiana

Nathalie Kay Chiddister—Working in Hamilton, Indiana

Nancy Arlene Childs—Lyon's Truck Stop, Fremont, Indiana

Dennis E. Crooks—Purdue University, West Lafayette, Indiana

Duke Lamar Deller—Ball State Teachers College, Muncie, Indiana

Robert L. DeLong—Purdue University, West Lafayette, Indiana

Georgia Mae Detar—Bassett's Restaurant, Angola, Indiana

Ronald L. Dodd—United States Air Force

Juanita Kay Eatinger—Working at Country Club, Auburn, Indiana

Robert L. Elston—United States Navy

Shirley Jean Farlow—Anderson Bible College, Anderson, Indiana

Sharon Kay Fifer—Secretary, Tri-State College, Angola, Indiana

Thomas M. Flegal—Purdue University, West Lafayette, Indiana

Karen Sue Gecowets—At home, Angola, Indiana

Phillip E. Ginder—Dewey's Auto Parts and A&P Store, Angola, Indiana

Carol L. Gramling—Warner Beauty College, Fort Wayne, Indiana

Gail Elizabeth Gramling—Purdue University, West Lafayette, Indiana

Nancy Jane Green—Warner Beauty College, Fort Wayne, Indiana

Rosalyn Jo Greenamyer—IBM School, Fort Wayne, Indiana

Dee A. Gilbert—B & O Railroad, Wellsborough, Indiana

Elaine Gilbert—Ball State Teachers College, Muncie, Indiana

James I. Griffin—Danners, Dunkirk, Indiana

Janis Geneva Hart—Mrs. Richard Mattingly, Angola, Indiana

Connie F. Hartley—Mrs. Jim Rockwell, Defiance, Ohio

Jeffrey L. Heier—Indiana State Teachers College, Terre Haute, Indiana

Jerry Hoffman—Pokagon Beverage Company, Angola, Indiana

Jack Daryl Hollopeter—Manchester College, North Manchester, Indiana

Richard A. Hoolihan—Tri-State College, Angola, Indiana

Carolyn May Hornbrook—Potawatomi Inn, Angola, Indiana

Linda Lou Howe—Telephone Office, Angola, Indiana

Barbara Maxine Keller—International Business College, Fort Wayne, Indiana

Stephen R. King—Indiana University, Bloomington, Indiana

Frederick Carlin Koehlinger—United States Air Force

Patricia Ann Lash—Mrs. Richard Strong, Fort Wayne, Indiana

Roscoe Dean Light—United States Navy

William D. Linnemeier—Purdue University, West Lafayette, Indiana

Nancy Maxton—Ball State Teachers College, Muncie, Indiana

Sam McClish—Army Reserves

Kathleen Marie McMullen—Working in bank, Rockford, Illinois

Marcia Elizabeth Meyer—Indiana University, Bloomington, Indiana

Kent J. Murphy—Tri-State College, Angola, Indiana

Judith May Noble—At home, Angola, Indiana

Michael D. Noragon—United States Air Force

James Ronald Odle—United States Air Force

Ruby Lois Opdycke—Manchester College, North Manchester, Indiana

Barbara Kay Ormiston—Fort Wayne Commercial College, Fort Wayne, Indiana

Elizabeth Ann Owens—University of Wisconsin, Madison, Wisconsin

John Thomas Owens—Ball State Teachers College, Muncie, Indiana

Billy Mack Presley—Fort Wayne Commercial College, Fort Wayne, Indiana

Judy Ann Potts—Wohlert Corporation, Angola, Indiana

Don Alan Powers—Tri-State College, Angola, Indiana

Alumni 1960

James M. Parker—United States Air Force

Michael Edwin Reese—United States Air Force

James Earl Rockwell—Defiance College, Defiance, Ohio

Orcie L. Routsong Jr.—Stautzenberger Business College, Toledo, Ohio

Sharon Kay Rowe—Ball State Teachers College, Muncie, Indiana

Marsha Kay Sams—Mrs. Dave Griffin, Angola, Indiana

Rex Schenkel—Wayne Knitting Mills, Fort Wayne, Indiana

Fred Griffith Smith—Purdue University, West Lafayette, Indiana

Robert Joseph Steffan—United States Air Force

Michael D. Stohler—Tri-State College, Angola, Indiana

Barbara Jane Taylor—International Business College, Fort Wayne, Indiana

Anne Threlkeld—Mrs. Jack Wylie, Angola, Indiana

Joyce Anne Tressler—International Business College, Fort Wayne, Indiana

Susanne Ulmer—Butler University, Indianapolis, Indiana

Charlotte Ann Wells—Mrs. Jerry Rakestraw, Fremont, Indiana

Richard A. Whaley—Walston Brothers, Angola, Indiana

Barbara Ann Wheaton—Goodale Abstract Company, Angola, Indiana

Bonnie Rae Wilcox—Secretary, Angola High School, Angola, Indiana

Janet Irene Wilder—Moore's Business Forms, Angola, Indiana

Martha Kay Wilder—Indiana University, Bloomington, Indiana

Donna Ruth Willibey—Ball State Teachers College, Muncie, Indiana

Barbara E. Wolf—At home, Pleasant Lake, Indiana

Thomas L. Wyatt—Ball State Teachers College, Muncie, Indiana

Mary Susan Yoder—DePauw University, Greencastle, Indiana

Marilyn Louise Young—Fort Wayne Commercial College, Fort Wayne, Indiana

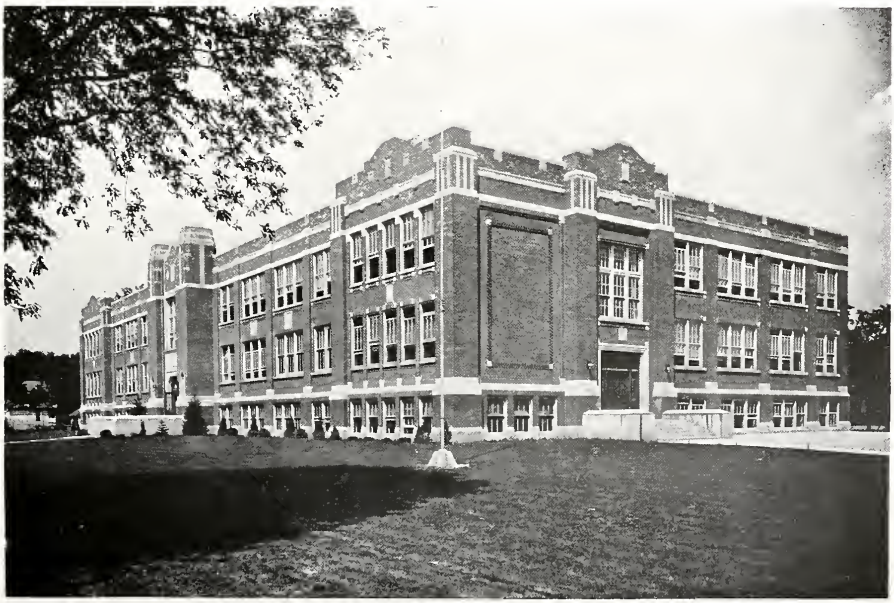

OH MY GOODNESS

FIRST ROW: Tom Douglass and Barbie Croxton; Konita, Sylvia, and Susan C.; Senior class picnic at Garner's; Karen W.

SECOND ROW: Seniors at Camp Rainbow; Barb C., Judy G., and Barb Maxton; Judy Brady.

THIRD ROW: Senior boys playing basketball; Judy B. and Kari; Sharon M., Linda E., and Karen R.

REMEMBER AND FORGET

FIRST ROW: Senior girls when they were younger; Kari and Lib; Linda Ewers imitates Elvis; Tuiren leads a yell.

SECOND ROW: Marilyn and Ruth Ann; Junior Classical League Banquet; Senior girls when they were sophomores.

THIRD ROW: Seniors sign the "Keys"; Bob McBride; Mr. Hoffman on stage; The new "Keys."

SNAPS AROUND SCHOOL

FIRST ROW: Juniors at work; Seniors; Mrs. Crow.

SECOND ROW: Miss Shultz's literature class; Sandy H. and Gloria Call; Seniors reading the "Hornet."

THIRD ROW: J.C.L. Supper; The Junior Classical League-Romans for a night!; Dick M. giving Mr. Denhardt a Christmas present.

VARIOUS VIEWS

FIRST ROW: On the playground; Coming to school; Mac, Terry, Pam, and Sandy.

SECOND ROW: Mike, Sue, Alice, and Roger; Safety Patrol; Tom and Kay—plus bubbles!

THIRD ROW: Senior party; A.H.S. teachers in the hall; Refreshment line at prom.

Senior Side Lights

"Curtain Going Up" "Hornet" "This Old Gym"

New Football Field Butler Trophy-Holiday Tourney

Y-Teen Informal Initiation Music Contests Science Fairs

Basketball Games Homework Income Tax Forms Old Gym

KEY Sales and Party Christmas Proms Senior Cords Hi-Y

G.A.A. Tumbling Team Thespians Junior Stand F.T.A. Teaching

"The Grasshoppers" Mr. Morin's Board of Education

Junior Classical League Play Practice with Mr. Condon and Mr. Avery

Mr. Porter's Golden Gloves Faculty Beatniks (Art Judges?) Speech Class

Concerts Mr. "Mac" Mr. Boomershine Pep Sessions

Class Breakfasts World Affairs Institute Governor's Youth Council

Girls State Boys State College Entrance Tests Mr. Milhollin's Guidance

SENIOR DAY GRADUATION BACCALAUREATE ALL NIGHT PARTY

Miss Shultz - "Whoopee Days" Choir Caroling in Halls May Proms

New Gym Beatnik Day Fires in the Basement

Mock Election Stacked Lockers Semester Grades

"Bull in a China Shop" "Take Care of My Little Girl"

"TEMPUS FUGIT"

MOMENTS TO REMEMBER

FIRST ROW: Mr. McCutchan and Miss Reed; Tom and Judy; The prom chaperones.
SECOND ROW: The king and queen; Processionl; They repose in state.
THIRD ROW: Hi-Y meeting; Larry Sunday studies lines for a play; Y-Teens hold initiation.

Patronize Our Advertisers

ABSTRACTS: Telephone
Goodale Abstract Company 151

ATTORNEYS:
G. Kenneth Hubbard 317
Willis K. Batchelet 30
Gerald Deller 503

AUTOMOBILE DEALERS:
"Chuck" Fouts Rambler Sales 1081
Bob Lamoreaux Pontiac Sales 20
Al Lonsbury Garage 350
L. G. Maxton Sales, Inc. 182
Poinsatte Motors, Inc. 218
Don Rogers Motors, Inc. 32
Steuben County Motors, Inc. 98
Wild-Arnold Motor Sales, Mercury, Comet 556

AUTOMOTIVE PARTS:
Dewey's Auto Parts 561
Golden Auto Parts 275
Western Auto Associate Store 421

BAIT STORES:
Angola Bait & Sporting Goods 8005-X
Fishin' Hole, Lake James

BANKS:
Angola State Bank 188
First National Bank of Angola 1

BARBER SHOPS:
Clark's Barber Shop
Cotner's Barber Shop
Lakeland Barber Shop
Subway Barber Shop

BEAUTY SHOPS:
Artizan Beauty Shop 948
Beauty Clinic 833
Rainbow Beauty Shop 467
Studio of Hair Design 577

BOAT LIVERIES:
Elmer's Marine Sales 8118-X
Ginder's Motor Service
South Side, Crooked Lake 8048-J
Lake Gage Marine ..... Orland 9-3425

BOOK STORES:
Munn's Book Store 534

BOTTLERS: Telephone
Pokagon Beverage Company 9182

BUILDING CONTRACTORS:
Bodley's Construction & Building Products 368

BOWLING ALLEYS:
Tri-State Lanes, Dean Goings 923
Angola Bowl, Inc., Harry Sarver 1044

BUILDING MATERIALS:
Northwest Materials, Inc. 155

CANDY DEALERS:
C.A. Nedele & Sons
Wholesale Candy, Paper, Tobacco 256

CANVAS SHOPS:
Fairview Canvas Shop 977

CAR BODY SHOPS:
Folck Body Shop 27
Mann Body Shop 3
Munson's Body Shop 160

CHEMICAL LABORATORIES:
Hickory Chemical Laboratories 8176-J

CLEANERS:
Angola Dry Cleaners 438
Custom Cleaners, Ashley ..... Ashley 10
McBride's Cleaners 277

CLOTHIERS:
Jarrard's Men's Store 197
Strock's Men's and Boys' Wear 129
Ted's Men's Store 438

COAL COMPANIES:
Angola Brick and Tile 255

CONCRETE COMPANIES:
Lake Concrete Products ..... Pl. Lake 2655

CREDIT BUREAUS:
Compliments of Credit Bureau
of Steuben County 190

DAIRY PRODUCT COMPANIES:
Page Dairy Company 21
Sunrise Dairy 426

Patronize Our Advertisers

DENTISTS:

	Telephone
Dr. S. F. Aldrich	304-X
Dr. W. R. Aldrich	304-L
Dr. C. B. Anderson	71
Dr. Leif Steenerson	6

DEPARTMENT STORES:

J. C. Penney Company	47

DITCHING AND SEWAGE DIGGING:

Kenneth German	774

DRESS SHOPS:

Angola Dress Shop	80
Harman's Ladies Shoppe	171
Ritter and Ferry Dress Shop	288

DRESSED POULTRY:

Kay's Dressed Poultry	119

DRUGGISTS:

K&H North Wayne Pharmacy, Inc.	1055
Kratz Drug Store	147
Rogers Drug Store - Walgreen Agency	307
White's Drug Store	23

ELECTRIC SHOPS:

Foutz Electric Supply	36
Shaw Electronic Supply	291
Thomas Electric Shop	1053

ELECTRICAL CONTRACTORS:

A.A.A. Electric Company, Inc., Bob Wells	8161-J

FACTORIES:

All Metal Spinners, Inc.	1006
Moore Business Forms, Inc.	920
Redmond Company, Inc.	838
Weatherhead Company	185 and 9198

FILLING STATIONS:

Bob's Marathon Station	9168
Brockner's Gulf	509
D-X Service Station	811
Goodwin's Phillip's 66 Service	422
Manley Oil Company	
Noll Brothers Service Station, Hudson	Ashley 89
Schaeffer's Standard Service	733
Swager Service Station, Pleasant Lake	Pl. Lake 2255
Walston Brother's Shell	1080
Woody's Hy-Flash Service Station	625

FEED STORES:

	Telephone
Hamma Feed & Supply, Feeds, Seeds and Garden Supplies	99
Steuben County Farm Bureau, Elevator	701
Office	43

FARM IMPLEMENTS:

Alwood Tractor Sales	617
Boots Farm Service, John Deere Implements	809-J
Chard Implement Company	659
Covell Implement Store	83
Oliver Sales Company	298

FIVE AND TEN CENT STORES:

Danner's Varsity Stores	169
W. R. Thomas 5c to $1 Store	835

FLORISTS:

Pleasant Lake Green House	Pl. Lake 2775
Throop Florist	310

FROZEN LOCKERS:

Angola Frozen Locker Storage	44

FUEL OIL DISTRIBUTORS:

Sheet's Oil and Gas Corp.	66

FUNERAL DIRECTORS:

Klink's Funeral Home	362
Weicht's Funeral Home	321

FURNITURE STORES:

Kay's Furniture, Floor Coverings, Westinghouse Appliances	246
Swank Wayside Furniture One Mile North on U.S. 27	199

GARAGES:

Al Lonsbury's Garage and Wrecker Service	350
L. G. Maxton Garage	41
McKee's Garage, Hudson	Ashley 6
Shorty's Machine Shop	386
Tritch Garage, Pleasant Lake	Pl. Lake 2225

GAS COMPANIES:

Great Plains Gas Co.	135
North State Gas	89

Patronize Our Advertisers

GIFT SHOPS:

	Telephone
Angola Pottery and Gift Shop, U.S. 27, North	8105-L
Fred Smith, Gifts and Greeting Cards	90

GRAVEL PITS:

W. Sams, Sand, Gravel, Fill Dirt	8152-J
Stroh Sand and Gravel	Pl. Lake 2061

GROCERY STORES:

August Food Market, Pleasant Lake	Pl. Lake 2622
Casselman's Grocery, Bower Lake	8205-Y
Kaiser's Foodland Super Market	356
Kroger Grocery and Baking Co.	565
Lakeside Grocery, Lake James	8189-J
Leas' Quality Market	9177
Model Food Market	389

HARDWARE STORES:

Ashley Flush Door and Hardware Co.,	Ashley 34
Gambles Department Store	466
Hudson Hardware, Hudson	Ashley 57
Moore's Hardware, Pleasant Lake	Pl. Lake 3105
Seagly Brothers, Hardware, Appliances, Bulk and Bottled Propane Gas Service	208
Top Discount Center	762

HATCHERIES:

Holtzman Hatchery	705

HEATING SUPPLIES:

R. L. Ryan Heating	485

HOME EQUIPMENT STORES:

Hosack's, Since 1915, Electrical Appliances	106

HOTELS:

Cold Springs Hotel	Hamilton 3525
Hotel Hendry	38

INSURANCE AGENCIES:

Philip S. Johnson Insurance Agency	463
Nagel Insurance Agency	1096
Roe Insurance Service	1032
Watkins and Croxton Insurance Agency	61
Weaver and Booth, Insurance	106

JEWELERS:

	Telephone
Liechty Jewelry	322
Tuttle's Jewelry	35

KIDDIE SHOPS:

Kiddy Korner, Hazel Metz	675
Lucille's Kiddie Shoppe	313

LAUNDRIES:

Speedy Service Laundry	745

LUMBER COMPANIES:

Angola Lumber Company	117 or 8244-X
Daniel Shank Lumber Company	26

MACHINE SHOPS:

Lake James Machine and Tool	8039-L

MANUFACTURERS' AGENTS

Joe Clancy and Company, Inc.	796

MOTELS:

King's Motel	912
Lakeview Court	Pl. Lake 2882
Taylor's Tri-State Motel and Gift Shop	916
Webster Motel	831

MUSIC SHOPS:

Rippe Music Studio	543
J. Q. Smith Music and Hobbies	526

NEWS STANDS:

G & K News Stand	200

OIL COMPANIES:

Sheets Oil and Gas Corporation	66

OPTOMETRISTS:

Dr. M. J. Blough	505-L
Dr. R. C. Snook	635

PAINT COMPANIES:

Automotive Paint and Supply	539

PHOTOGRAPHERS:

Clark's Photo Studio	10
Gentry Photographic	234

Patronize Our Advertisers

PHYSICIANS: Telephone

Compliments of Dr. Richard Artz 1008
Compliments of Dr. John J. Hartman 261
Compliments of Dr. Knight L. Kissinger 261
Compliments of Dr. Norman W. Rausch 1003

PLUMBERS:

Romero Plumbing, Heating and Electric Service 133
Selman Heating and Plumbing 72

PODIATRISTS:

Compliments of Dr. Robert J. Kolb 520

PRINTERS:

Steuben Printing Company Printer of this Annual 29
The Reflector 163

PUBLIC SERVICE COMPANIES:

Northern Indiana Public Service Company 14

RADIO EQUIPMENT AND PARTS:

Lakeland Radio and TV Supply 70

REAL ESTATE DEALERS:

Andrews and Harvey Realty 339-X
Casebeer and Arnold, Real Estate Brokers 750
Ralph J. Steffan, Realtor — Farm, City, and Lake Property 238
Tri-State Realty 140

RESTAURANTS:

Angola Dairy Queen 408-R
A & W Drive-In, William H. Stych 932-X
Bassett's Restaurant 221
Brown's Ice Cream
Captain's Cabin, Bruce Phelan 8187-X
Christy's Coney Island 9156
Duke's Restaurant 112-X
Gay Barn Restaurant 949
Golden Treat Drive-In Restaurant, Lake James, Open Year Around 8174-R
The Hamburger Shop 233
L & V Dairy Sweet Drive-Up 8183-X
The Mayfair 9293
Morris Restaurant 51
North Wayne Restaurant 690
Sandy's Drive-In 698-L
Top Hat Drive-In 801
Town House 825
Wellman's Grill 9280

SEWING MACHINES: Telephone

Singer Sewing Machine Company, "We Sell The Best and Service The Rest" 754

SHERIFF:

Compliments of Steuben County Sheriff 131

SHOE STORES:

The Bootery 904
Family Shoes Discount Store 177-X
Fashion Shoe Store 126
The Glass Slipper 204-X

SHOE REPAIR SHOPS:

Louie's Shoe Repair Shop

SPORTING GOODS:

Bob's Sport Shop 109

TELEVISION SALES AND SERVICE:

Arkwright's TV—Motorola TV and Radios 398
Star Television Sales and Service 719

THEATERS:

Brokaw Theater, Inc. 11
Strand Theater 63

TIRE SALES:

Newnam Tire Service 377

TYPEWRITER SALES:

Angola Typewriter Sales 780

VARIETY STORES:

Psi Iota Xi Bargain Bin

WELDING EQUIPMENT:

Tru-Arc, Inc., Welding Supplies and Equipment 8165-L

WREATH COMPANIES:

Rogers Wreath Company 24

YARDAGE STORES:

Angola Yardage Shop 108

DURING CLASS HOURS

FIRST ROW: Elvira Camacho; Seniors during class; Mr. McCutchan; Carlton Erwin, our faithful custodian.
SECOND ROW: Kay August typing for the "Hornet"; Projectionists, Dave Eff and Joe Stonecipher; A.H.S. trophies.
THIRD ROW: Journalism class; Seniors take a test; Mr. Hoffman teaching the English class.

THINGS THAT HAPPEN

TOP ROW: Mr. Mac at bat; Fill S. and Mr. Dygert discuss scientific progress; Holiday tourney seniors view trophy.

SECOND ROW: Sally Rathburn helps teach physical ed; Tuiren Butler and her physical ed class; At the lunch hour.

THIRD ROW: Projectionists Dave Eff and Joe Stonecipher make sure it's right; That Holiday Tourney trophy is popular; Time for lunch again.

Poems of Remembrance

OH, TO BE A SENIOR!

Oh, to be a senior,
With all his intelligence and wit!
Oh, to be a senior—
That's one dream I'll not forget!
But now that I'm a senior,
What do I have to show?
Why, the long coveted diploma
From the greatest school I know!

—Cliff Ryan

HIGH SCHOOL DAYS

As I linger solemnly,
Thinking of my past,
I'll not forget the teachers
That have helped me to the last.
Proms, tourneys, plays,
And all the wonderful things
Are the never forgotten memories
That life in high school brings.
Our high school days have ended,
But we must travel on
In the hope that we'll succeed
As our lives in college dawn.

—Sig Somerlott

OH HAPPY DAYS!

The senior year is over;
The future lies ahead.
I wonder who is thinking
Of what is to be said.
The years go fast and time does fly!
What does this future hold?
Plans and hopes and many dreams!
So ahead we march and all are bold.
We grasp our plans with a steady hand
And work and think, just to be told
That we've succeeded once again.
Oh, what a happy feeling
That our toil was all worth while!
The future's bright!
Our plans were right!

—Woodice Conway

THE FOUR YEARS

The freshman year was wonderful,
A big new surprise for all;
As sophomores we were proud to be
More grown up and not so "green;"
Our junior year rolled around
Too fast for all of us;
And now our senior year is here,
Our last at A.H.S.!
We leave behind many thoughts
Of joys, sorrows and tears,
And know that many of us
Shall never return again.
We love our alma mater
And never shall forget
All the times of fun and joy
We shared at A.H.S.!

—Konita Forbes

THE BIG SENIORS

In the grades we thought they were giants
With so much knowledge they could face the world
Without a doubt of their strength or wisdom.
Remember how we could hardly wait
To be one of those senior giants?
"Just wait," we said. "We'll get to be important like that
And come and go just as we please."
This year was our "great big" year,
And now as a vapor it vanishes before our eyes.
We've been in line and had our turn.
Come now, kids, the big seniors must move on!

—Donna Smith

SENIOR'S LAMENT

Now I'm in my senior year,
So soon I'll take my leave;
The memories of A.H.S. are dear,
And my leaving is hard to believe.
In retrospect I see the fun,
The studies, proms and plays;
Yet I know that life has just begun
And soon we'll go our separate ways.

—Sylvia Crowl

Scribble Here, Pal!

Scribble Here, Pal!

Scribble Here, Pal!

Scribble Here, Pal!

Scribble Here, Pal!

Scribble Here, Pal!

Scribble Here, Pal!